THE WEATHER

Fair with much lower temperature tonight and Sunday.

THE LOWELL SUN

6 O'CLOCK

ESTABLISHED 1878 | LOWELL MASS. SATURDAY OCTOBER 21 1916 | PRICE ONE CENT

COAL FAMINE IS FEARED SHORTAGE OF FREIGHT CARS CLOSES MILLS

NEW YORK, Oct. 21.—Railroads of the United States are suffering from the greatest shortage of cars ever experienced at this time of the year, according to figures made public here. On Sept. 30 there was a net shortage of 51,030 cars. This compares with a surplus of 131,027 cars on Oct. 1, 1914, and of 78,299 on the corresponding date last year.

The greatest shortage is in box cars, totalling 33,016, while coal and gondola cars are lacking to the extent of 10,872. The greatest shortage of box cars is in the granger states while the lack of coal and gondola cars is felt most severely in the central and eastern sections. Railway men say the high point of the shortage will be reached some time next month and that mild weather would tend to minimize the difficulty.

LUMBER MILLS CLOSED

CHARLESTON, W. Va., Oct. 21.—Lumber mills at Baskin, La., of the West Virginia Lumber Co., will be closed indefinitely by Jan. 12, according to an announcement made today. The company says it has plenty of orders but shortage of freight cars prevents shipments with any regularity. Several big Louisiana mills already have quit operations for this reason.

COAL FAMINE THREATENED

PITTSBURG, Pa., Oct. 21.—Railroads and mills in the Pittsburg district are facing a coal famine and it was stated here today that for the first time in years an agent had been sent to Chicago in the hope of buying coal. Consumers say they would be willing to pay higher prices asked if they could get coal. The shortage is laid to the extraordinary demand and to the car shortage.

IMPORTANT GAINS FOR GERMANS; CUT RUSSO-RUMANIAN LINES

Field Marshal von Mackensen's new offensive in Dobrudja is gaining important ground, according to Berlin, which reports the penetration of the Russo-Rumanian lines at several points.

Tusla on the Black sea, 31 miles south of Constanza, has been captured, and heights northwest of Topral Sarl, 10 miles west of Tusla, have been stormed. The capture of 3000 Russians is claimed.

The new Teutonic advance again seriously threatens the Constanza-Tchernavoda railway line leading to interior Rumania over the Tchernavoda bridge across the Danube.

Petrograd Admits Reverse

The Russian official statement admits the loss of some ground in Dobrudja by the Russo-Rumanian forces, capture of the village of Kokardja by von Mackensen's troops being conceded.

Fighting along the Volhynian and Galician fronts although violent has resulted in important exchanges of ground.

Serbians Push On

Notable headway is being made by the Serbians on the Macedonian front in their campaign for Monastir, according to the current reports from entente sources.

Paris today announces further gains against the Bulgarians in the bend of the Cerna, southeast of Monastir, where the Serbians have pushed well to the north of the river following their recent passage at Brod.

Unofficial advices also report the Serbians, assisted by French troops, attacking the Kenali region to the west, along the Florina-Monastir railway.

Closing in on Monastir

Kenali is less than 10 miles from Monastir. The Bulgarian position is declared by entente military commentators to be virtually outflanked by the Serbian capture of Velyselo in the Cerna sector, six miles northeast of Kenali.

The latest Bulgarian and German official statements report the Serbians checked in their Cerna valley campaign.

British Gain on Somme

On the Somme front in northern France Gen. Haig's forces are again scoring gains in their push toward Bapaume, London announces. A new British advance near Butte de Warlencourt, south of the Albert-Bapaume road, is reported.

COLOGNE GAZETTE CALLS BRITISH FINANCING OF THE WAR A FAILURE

AMSTERDAM, Oct. 21, via London.—The Cologne Gazette, commenting on the recent speech of Reginald McKenna, British chancellor of the exchequer, on the rate of interest on British treasury bonds, remarks:

"Nothing can illustrate the failure of the British financing of the war more clearly than the continual promise of a higher rate of interest for new money, and the contrast between the British practice and German stability, which now for the fifth time has achieved complete success."

LOWELL TEACHERS HEAR TALK ON TEACHING OF IMMIGRANT

The first of a series of 15 weekly conferences to prepare teachers for the teaching and Americanizing of immigrants and conducted under the direction of the Department of University Extension, Massachusetts board of education, was held this morning at the State Normal school at 10 a. m. Over 100 teachers of Lowell, Lawrence, Cambridge and other centres were present. The speaker of the occasion was Charles M. Herlihy, A. M. director of the Cambridge evening schools who has prepared the prospectus of the Lowell Normal Method course.

This Lowell idea is the development of a plan conceived some time ago by John J. Mahoney, principal of the Normal school, with the co-operation of Superintendent of Schools Hugh J. Molloy and in line with the efforts of the department of university extension of the board of education. It is the first time such a plan has been put into effect in New England, and from the earnestness and interest shown by the 100 teachers this morning, it augers a full measure of success.

This course is open to graduates of Normal schools; seniors of Normal schools; college graduates and persons of two years' experience in the teaching of immigrants in evening schools. Candidates for certificates must have attended at least twelve of the fifteen conferences. In addition they must present a thesis of 1500 words on a subject to be assigned by the director. The thesis will serve as a basis for determining the candi-

Continued to page five

BOYS LOOT CAMPS ON BANK OF MERRIMACK

Three summer camps located on the Pawtucket boulevard side of the Merrimack river in Tyngsboro were broken into and robbed of the greater part of their contents Wednesday or Thursday of this week. Yesterday Sergt. McCloughry and Inspector Walsh of the local police recovered some of the property in this city and traced it to the room of Ralph H. Goodrich of Branch street. As the

Continued to page nine

FALSE ALARMS SUMMON FIRE DEPARTMENT

The local fire department was called out twice within an hour early this morning by false alarms, both of which came from the same end of the city. The first, an alarm from box 415, corner of Gorham and Bowden streets, was sounded at 12.22 and the second, box 221 corner Kinsman and Whipple streets, came at 1.07. Chief Saunders immediately started an investigation. Residents of upper Gorham street said that the first alarm was sounded by a man driving an automobile. They told the chief that they heard the machine stop at the corner and immediately afterward the alarm sounded. Some of them rose in time to see the machine going away but on account of the darkness it was impossible to see the registration number. Chief Saunders believes that both alarms might have been sounded by the same person as the boxes were not far apart.

TWO HELD FOR MURDER IN LYNN

LYNN, Oct. 21.—Antonio Collandro and Daisio Russo, shoe factory operatives, were arrested today charged with murder in connection with the killing of Rossiereo Gaudino here last Saturday night. The man was shot after he had left a pool room in which he quarrel with two men over a card game.

PRES. WILSON ADDRESSES FARMERS TODAY

DELEGATION AT SHADOW LAWN—GOES TO CINCINNATI NEXT THURSDAY

LONG BRANCH, N. J., Oct. 21.—This was Farmers' day" at Shadow Lawn. President Wilson, who returned last night from Chicago, was to speak this afternoon before a delegation of farmers from New Jersey and nearby states The president planned to devote himself principally to telling what the administration has done for the farmers.

The president's next trip away from Long Branch will take him to Cincinnati next Thursday. He will return here in time for the celebration of "Woodrow Wilson day" next Saturday.

INSANE PATIENT KILLS ANOTHER IN TEWKSBURY

It was learned today that an autopsy performed yesterday in the morgue of the state infirmary in Tewksbury on the body of Daniel Cronin, aged 68 years, of Worcester, who died at 11 o'clock Thursday night, showed that death was caused from a fractured skull sustained as a result of being kicked by Thomas H. Kelleher of Lynn.

Both men were insane inmates of the institution. Cronin had been there since February 21, 1913, and Kelleher was committed in 1899. The assault occurred about 6.30 o'clock Monday morning in one of the hospital buildings known as Asylum No. 4. The men together with several other inmates were walking downstairs from their sleeping quarters to the dining-room and passed through a dark corridor. The investigation revealed the information that as they were passing

Continued to page four

ALLIES WRECK KITE BALLOON AND SEAPLANE

LONDON, Oct. 21.—Describing aerial operations of the British naval service off the Belgian coast yesterday an official statement issued today by the British admiralty says:

"The secretary of the admiralty announces that on the morning of the 20th a naval single-seater aeroplane attacked and brought down a hostile kite balloon near Ostend. The balloon descended in flames.

"A similar machine engaged a large hostile double engine tractor seaplane, shooting both the pilot and the observer. The seaplane sideslipped and dived vertically into the sea two miles off Ostend. The remains later were seen floating on the water. Both of our machines were undamaged."

50 SAVED WHEN SHIP SANK IN MISSISSIPPI

ST. LOUIS, Mo., Oct. 21.—The steamer Cape Girardeau struck some piling in the Mississippi river south of Chester, Ill., today, and sank. Fifty passengers were saved.

$5000 IN BONDS TRAVEL IN TORN ENVELOPE

CAME FROM RUSK, TEX., TO WASHINGTON IN ORDINARY LETTER MAIL

WASHINGTON, Oct. 21.—Five thousand dollars in bonds, good as cash and readily negotiable, poorly concealed in a much torn envelope, which revealed their value to scores of employes, traveled safely in the ordinary letter mail from Rusk, Tex., to the postoffice department where they were delivered today to the postal savings director.

Officials thought it a fine testimonial to the honesty of postal employes. The bonds came as security for postal deposits from a national bank which was requested, however, to register such valuable mail in the future.

FRENCH SEIZE MILE OF CHINESE TERRITORY

PEKING, China, Oct. 21.—A square mile of territory adjoining the French concession at Tien-Tsin has been forcibly seized by the French consul with the assistance of troops. The Chinese police were arrested and Frenchmen substituted for them. Replying to a protest from the Chinese foreign office, the French legation at Peking replied it assumed the responsibility for the action.

TAG DAY TODAY

Some 25 Armenian young women and as many Syrian women, assisted by Boy Scouts, are today soliciting funds for the relief of war sufferers in Armenia and Syria by selling tags on the streets of Lowell.

The official headquarters for the solicitors were established at the offices of the Boy Scouts in Shattuck street and the collectors throughout the day delivered their boxes there. The boxes will be opened by the official treasurer, James E. Gibson of the Lowell Institution of Savings. The headquarters were in charge of the chairman of the relief committee, Rev. A. C. Ferrin and the secretary, Scout Executive Alex E. Williams. Tomorrow collections will be taken up in various local churches.

AT PANAMA CANAL

Authorities Open Vast Drydock at Balboa on Pacific End of Waterway

WASHINGTON, Oct. 21.—Panama canal authorities have just completed and opened to public use a vast drydock at Balboa on the Pacific end of the waterway, which is expected to be of the greatest value as a naval asset. The need of the navy for large docks, already very pronounced, promises to become even greater with the completion of the monster superdreadnoughts and the extremely long battle cruisers which have just been planned and are about to be constructed.

The new drydock known as No. 1 is 1000 feet long, 110 feet wide, with a depth of 35 feet of water over the blocks at mean tide. Consequently it can accommodate the largest naval vessel in the world now built or projected.

SLOWEY TO FIGHT NOMINATION OF BRENNEN

The board of registrars of voters of this city have been notified by Albert P. Langtry, secretary of state, that the ballot law commission will meet in room 450 of the state house on Wednesday, Oct. 25 at 2 p. m. to consider objections made by Charles S. Slowey to a certificate of nomination being issued Owen E. Brennen as a democratic candidate for representative in the 14th district, because of certain irregularities in the recount of ballots held by the Lowell registrar of voters.

It will be recalled that Messrs. Slowey and Brennen were candidates for the democratic nomination for representative in the 14th district at the recent state primaries. When the votes were counted at the close of the primaries the election officers declared Mr. Slowey nominated by a majority of three votes. Mr. Brennen petitioned for a recount with the result that he was declared nominated by a majority of one vote. Mr. Slowey appealed to the ballot law commission on the ground that there was one ballot counted for Brennen that should have been called a blank.

Street Hearing

Hearings on the following petitions will be held in the aldermanic chamber at city hall by Commissioner Morse on the evening of Nov. 3:

By Isabella Montgomery, that sidewalks of edgestones and cinders be laid on both sides of Farmland road from Cumberland road to Essex street.

By Nicholas Cazanas, that the Winthrop avenue sewer be extended westerly to drain premises numbered 47.

By Guy F. Cochran and others that sidewalks of edgestones and concrete be laid in Stevens and Victoria streets.

By Rosaline Hebert, that edgestones be laid in front of premises numbered 321 Hildreth street.

By J. E. Jemery and others that edgestones be laid on the southerly side of Beaver street.

By John J. Mahoney et al that Belle avenue be accepted from Stevens street westerly about 300 feet.

By C. H. Hanson & Co. et al, that the junction of Chelmsford and Appleton streets be widened.

By C. H. Hanson & Co. and others that Chelmsford street be widened on the southerly side of Thorndike st. to the railroad bridge.

By Joseph P. Marchand and others that concrete walks be laid on the south side of Sargent street.

By Ance W. Wentworth and others that edgestones be laid on the north westerly side of Woodward avenue.

By Daniel Wholey and others that concrete walks be laid on both sides of White street from Mt. Hope to Riverside streets.

The Death Rate

The death rate for this week is 14.45 as against 15.41 for last week and 15.41 for the week previous. The number of deaths reported this week at the board of health office is 30 as against 32 for the last week and the same number for the week before. The number of deaths reported under five years is 12, infectious diseases, 3; acute lung diseases, 5; diphtheria, 2; scarlet fever, 1, and tuberculosis, 5. The diseases reported during the week were as follows: Diphtheria, 3; scarlet fever, 2; measles, 5; infantile paralysis, 1, and tuberculosis, 1.

Building Permit

Christos Choeplas, who owns the brick property at the corner of Market street and the Dummer street extension, has taken out a permit for considerable improvements to the building. He will erect an addition, 31 by 20 feet, one story high of brick and will put in new plumbing all over the building. The proposed alterations will cost about $6000.

BODY OF MAINE MAN FOUND IN BROOK

BIDDEFORD, Me., Oct. 21—The body of Edwin Swan, aged 35, and employed in a lumber mill at Hollis Center, was found in a brook 100 yards from the mill today an hour after he was last seen alive.

Dr. William Maybury of Saco, the medical examiner, ordered that an autopsy be held late this afternoon. While he found no evidence of foul play, he said there was nothing to indicate that Swan had taken his own life. It was considered possible that death may have been due to natural causes.

Swan was employed as telegraph operator and tower man by the New York Central railroad up to a year ago, when he returned to his home at Hollis.

VOCAL RECITAL

On the first day of November there will be a vocal recital which will give an opportunity to the music lovers of Lowell to hear two singers of renown. Mr. Theodore Post, tenor, will appear on this same occasion with Miss Clemence Simard, soprano. No doubt this will be a concert treat, for both singers have prepared a repertoire of songs particularly adapted to their own registers. Colonial hall will be the scene of the occasion.

HARRISONIA HOTEL

Large Orchestra—Special Combinations on Bill of Fare—Two Singers.

SATURDAY AND SUNDAY

LADIES

PHONE 3968

Buy your fur trimming direct from the manufacturers. Fur cut and matched right. Fur collars and cuffs made to order. Repairing, remodeling, redyeing. Satisfaction in every case.

Jos. E. Shanley & Co.

61 MERRIMACK ST.

Third door from Central. Also 557 Elm st., Manchester, N. H.

CHALIFOUX'S ON THE SQUARE

KEEP IN TOUCH WITH THE MARKETS

"Shall I sell?" asked a man of experience. "No," he was answered, "sit tight. Wheat is at one fifty I know, but it's bound to go a good bit higher this year." He "sat tight" and profited. Through the advice of the man of experience he kept in touch with "what to do." OUR STORE keeps in touch with the markets of the world. Brightness, style, quality and originality characterize our stocks as the result of this. Get in touch with us.

LOWELL Y. M. C. A.

Physical Training Classes

Fall Term Starts Monday, October 23rd.

MAX GOLDMAN

Announces the Opening of Offices for the

PRACTICE OF LAW

At 403-405 Sun Building, Lowell, Massachusetts

NOTARY PUBLIC

Associated with Frank Goldman, Esq.

Interest Begins

SATURDAY November 4th

—AT—

The Central Savings Bank

58 CENTRAL STREET

Y. M. C. A. MONDAY NIGHT

FREE DEMONSTRATION

Of the Berol System of Memory Training at the

Y. M. C. A. at 8 O'Clock

Astounding Feats of Memory

—BY—

C. Howard Ellinwood, of Boston

Assisted by Several Students of Last Summer's Class

Both Men and Women Welcome

Educational Dept.

LOWELL INSTITUTION FOR SAVINGS

1829 - 1916

INTEREST BEGINS NOVEMBER 4

18 SHATTUCK ST.

HIGGINS BROS. UNDERTAKERS

Funeral chambers and all modern conveniences. A whole building is utilized for the business.

415 LAWRENCE ST. TEL. 1404

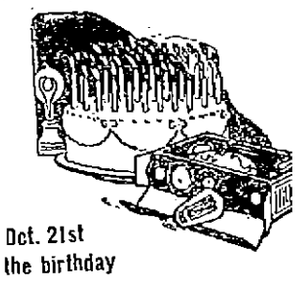

Oct. 21st the birthday of the lamp—EDISON MAZDA

Today the whole world is congratulating Mr. Edison upon the 37th anniversary of the invention of the electric light.

Great improvements have been made upon the original light and today we have the Mazda C. which represents the highest type of electric lamp development.

There is hardly a home in America where the achievements of Edison are not known and the benefits made possible by his invention enjoyed.

All up to honor Edison.

Lowell Electric Light Corp.

29-31 Market St.

Telephone 821

Y. M. C. A. EVENING SCHOOL

Opens Oct. 23, 1916

Classes Starting Monday

Memory Training.
Algebra.
Applied Arithmetic.
Commercial Arithmetic.
English for Coming Americans.
Shop Math. & Blueprint Reading.

Starting Later:

Geometry, Oct. 24.
First Aid, Oct. 25.
Professional Accountancy, Oct. 30.

Send for circular or inquire Education Department, Y. M. C. A. Phones, 802 and 456. Office hours, 4-5 and 7-9 p. m.

The Burglar

Money kept in your house is bait for burglars. If you put your money in the bureau drawers, or the strong box, or even in the wall safe, you have practically invited the burglar. The BEST SAFE IN THE WORLD IS THE BANK. Your money not only lies there securely, but it is earning a little profit for you every day. Savings accounts opened at Middlesex Trust Co., Merrimack-Palmer Sts. begin earning interest the last day of present month. Present rate 4 per cent. Bank open Saturday nights.

Hotel Napoli

Friend St., Boston

Table D'Hote Lunch, 11 to 3.....50c
Table D'Hote Dinner, 5 to 9.....75c

Daily Combinations.....45c

Signor Palladino's Orchestra Open Till Midnight

FARRELL & CONATON

PLUMBERS, STEAM, GAS AND WATER FITTERS

243 Dutten St. Tel. 1513

FROM 12 UNTIL 9 P. M.

Special Sunday Dinner

50c

HARVEY'S RESTAURANT

42 John Street

BREMEN CARRIED PLAGUE SERUM AND DYES

BALTIMORE, Oct. 21.—Paul G. L. Hilken, American manager of the merchant submarines, admitted yesterday that the Bremen was a month overdue, that he feared an accident had happened to the ship and that she has been lost with all her crew.

In addition to a larger cargo of dyestuffs than the Deutschland brought and medicines badly needed in America, the Bremen is said to have been bringing to this country a serum for infantile paralysis which had been tried in Germany and found to be effective.

According to advices Mr. Hilken has received from Germany, Alfred Lowman, president of the Deutsche Ocean Rhederei, has given the Bremen up for lost. Cables from Amsterdam say that the people of the city of Bremen, where the greater number of the crew of the submarine lived, are mourning as dead the men who were on the boat.

"It is true," said Mr. Hilken, "that the Bremen is a month overdue and that we are inclined to believe that she has been lost. It is altogether possible that the U-53, the German submarine which visited the New England coast, crossed the Atlantic in search for the Bremen, but I had no communication with that vessel and do not know. It seems reasonable, since the captain asked about the Bremen immediately on his arrival.

"We do not believe that the Bremen was captured. If the English had captured her they would have announced it long ago. I do not believe that Dr. William H. Welch, who said recently that it was reported in England that 114 German submarines had been captured, was correctly informed. I know that Germany has lost only 11 submarines from all causes since the war began. The British had captured one and one mine layer. They promptly announced these captured.

"I believe that some accident has happened to the machinery of the Bremen. There is no way in which we shall be able to prove that.

"It is impossible for me to tell how badly I feel about the probable loss of Capt. K. Schwartzkopf and First Officer Liebermann von Honnenberg and all the other officers and members of the crew of the Bremen. I knew both officers well. They were charming men. If they are dead, they died the death of heroes in the service of their country. We have no absolute word to that effect, but we believe that the Bremen was bringing a serum for infantile paralysis to this country.

"There was only one Bremen. There was no truth in the report of another which left Germany before this boat disappeared."

The Bremen's captain and first officers were officers of the North German Lloyd Liner Grosser Kurfurst before the war.

GUILTY OF LOITERING AROUND NORTH STATION

MAN COMPLAINED WAITING ROOM WAS NOT WARM ENOUGH FOR NAPS

BOSTON, Oct. 21—Nicholas G. Devreaux, arrested Thursday night on a charge of loitering about the North station, was found guilty by Judge Creed in municipal court yesterday afternoon.

"Your Honor," said Officer Colbert, who made the arrest, "I know this man well by sight and hundreds of others know him. In fact, he is so familiar around the North station and outside that he calls commuters by their first names."

Devreaux went to sleep on a settee in the waiting room, but before he fell into slumber, according to the officer, half a dozen persons waiting for a train told how Devreaux "kicked" because the room wasn't warm enough. Judge Creed told him to keep away from the depot and gave him six days in Charles street jail.

SANITOL TOOTH POWDER OR PASTE

Whitens the teeth and keeps the mouth clean and free from acidity.

It's White Because It's Pure

Highest Award—Panama-Pacific Exposition

REPORT OF BIRTHS

Sept.
11—To Mr. and Mrs. Arthur R. Foye, of 30 Third street, a daughter.
27—To Mr. and Mrs. Frank A. Kimball, of 400 East Merrimack street, a son.
28—To Mr. and Mrs. Michael H. Harrington, of 164 Crawford street, a daughter.

Oct.
3—To Mr. and Mrs. John De Paulis, of 129 Summer street, a daughter.
5—To Mr. and Mrs. James O'Shaughnessy, of 63 St. James street, a son.
To Mr. and Mrs. George Waterhouse, of 33 Reed street, a daughter.
6—To Mr. and Mrs. Arthur Mack, of 246 Moore street, a daughter.
8—To Mr. and Mrs. Manuel C. Lawrence, of 598 Central street, a son.
To Mr. and Mrs. Joseph V. Paul, of 340 Lincoln street, a son.
9—To Mr. and Mrs. William Baldwin, of 94 Carolyn street, a son.
10—To Mr. and Mrs. John J. Barrett, of 14 Watson street, a son.
To Mr. and Mrs. James H. Fleming, of 41 Rock street, a daughter.
To Mr. and Mrs. Jan Hardzik, of 205 Lakeview avenue, a daughter.
To Mr. and Mrs. Jacob Slasek, of 188 Church street, a daughter.
11—To Mr. and Mrs. John J. Cashman, of 105 Agawam street, a son.
To Mr. and Mrs. Warren J. McDonald, of 26 Burton street, a son.
To Mr. and Mrs. Thomas McDowell of 30 Myrtle street, a daughter.
To Mr. and Mrs. Leo Demers, of 240 Mt. Hope street, a daughter.
12—To Mr. and Mrs. Richard Henry, of 51 Pond street, a son.
To Mr. and Mrs. Achille Roy, of 81 Austin street, a daughter.
To Mr. and Mrs. Edward Simonoau, of 9 Cedar street, a daughter.
To Mr. and Mrs. Peter J. Hanah, of 35 Suffolk street, a son.
13—To Mr. and Mrs. Fred Pigeon, of 120 Summer street, a son.
To Mr. and Mrs. Adam Belkus, of 91 Davidson street, a daughter.
To Mr. and Mrs. Lewis P. Reed, of 98 Humphrey street, a son.
To Mr. and Mrs. Edward Arsenault, of 649 Middlesex street, a daughter.
14—To Mr. and Mrs. Nemar, of 10 Smith street, a daughter.
To Mr. and Mrs. James Damais, of Suffolk court, a daughter.
To Mr. and Mrs. James Goaines, of 13 Dummer street, a son.
To Mr. and Mrs. Alexander Hamilton of 50 First street, a daughter.
To Mr. and Mrs. George Laurencello, of 13 Aiken avenue, a son.
15—To Mr. and Mrs. William Dewar, of 67 Hudson street, a daughter.
To Mr. and Mrs. Honore Rocheleau, of 10 Dalton street, a daughter.
To Mr. and Mrs. Harry Levy, of 235 Dutton street, a son.
To Mr. and Mrs. Rufus A. Maxfield, of 94 Gates street, a son.
To Mr. and Mrs. Jean Baptiste O. Guilbault, of 170 Riverside street, a daughter.
16—To Mr. and Mrs. George Robert, of 100 Prince street, a son.
To Mr. and Mrs. Adam Chasseau, of 86 Lawrence street, a son.
17—To Mr. and Mrs. John Kenefick, of 83 Auburn street, a daughter.
To Mr. and Mrs. James B. Casey, of 603 Chelmsford street, a son.
To Mr. and Mrs. Michael Murray, of 59 Summer street, a son.
To Mr. and Mrs. Eugene Cayouette, of 7 Ward street, a son.
18—To Mr. and Mrs. Melvin King, of 44 Washington street, a son.
20—To Mr. and Mrs. Raoul Leblanc, of 189 Church street, a daughter.
To Mr. and Mrs. Walter F. McGrath, of 178 Fayette street, a son.

COL. CODY COMES OUT FOR PRES. WILSON

CHEYENNE, Wis, Oct.—The greatest rough rider of them all, "Buffalo Bill" himself, has come out for President Wilson's re-election. Col. Cody cannot unite with Theodore Roosevelt in endorsing Mr. Hughes.

"Buffalo Bill" had always been a republican until a few years ago, when he lined up with the progressives. How he stands this year is shown by a characteristic telegram sent by him from Kingston, N. C., to Frank L. Houx, secretary of state of Wyoming. Col. Cody's announcement reads:

"Hughes can't ride Woodrow. He is pulling leather already and will be disqualified. Bill Cody."

FR. FORGET DEAD

Former Pastor of St. Joseph's Parish Died at Hull, Que., After Lingering Illness

The many Lowell friends and acquaintances of Rev. Dioscoride Forget, O.M.I., a former pastor of St. Joseph's parish, will be grieved to learn of his death which occurred Oct. 19 at Hull, Que., after a lingering illness, at the age of 61 years. During his pastorate at St. Joseph's Rev. Fr. Forget made a host of friends for he was a zealous worker, always cheerful and of sterling character. It was through his energetic efforts that St. Jean Baptiste church, which was started by the late Rev. A. M. Garin, O.M.I., was finished and that St. Joseph's college was erected.

Rev. Fr. Forget was born in Montreal, Que., in 1855. He took his final in 1880 and was ordained in Canada in 1881. In 1891 he was assigned to Lowell to succeed Rev. Fr. Pelletier, O.M.I., as bursar of St. Joseph's parish and was recognized as Rev. Fr. Garin's right hand man. Upon the death of Fr. Garin the reverend gentleman was appointed pastor and continued the great work started by his predecessor. It was also through his efforts that the monument to the memory of Fr. Garin was erected in Merrimack street and that St. Joseph's cemetery was established.

Fr. Forget's career as pastor of St. Joseph's ended in 1896 and since that time up to about a year ago he devoted his time to missionary work, for he was recognized as a pulpit orator of great ability. The funeral of the venerable clergyman took place today at Hull, Que.

THREE SMALL FIRES

Late yesterday afternoon a portion of the fire department was summoned to the plant of the Lowell Waste Co., in Gorham street for a fire in the picker house, caused probably from a spark thrown by a nail in one of the machines. An alarm was rung from box 223 and it took the firemen over an hour to extinguish the blaze. The damage by water was heavy. Fred C. Church carried the insurance on the building and contents.

At 9.45 o'clock Hose 5 was summoned to Beacon street, where an electric car had caught fire. The damage was slight. A minute later or at 9.46 o'clock Hose 10 answered a still alarm for a blaze in a pile of lumber at the Pawtucket bridge. The damage was slight.

IN BOSTON

The Sun is on sale every day at both news stands of the Union station in Boston. Don't forget this when taking your train for Lowell.

"FRUIT-A-TIVES" "MADE IN U.S.A."

This Wonderful Fruit Medicine Placed On Sale In New England In Response to Steadily Increasing Demand.

Stupendous Success in Canada and England.

At last, you and thousands of other sick and ailing people are able to buy this marvellous fruit medicine, right in your home town, free of duty, at the same price at which "Fruit-a-tives" is sold in Canada.

"FRUIT-A-TIVES" came to the United States in response to a great public demand.

For several years, the people in this country have been using this remedy in steadily increasing quantities. Every day, dozens of letters were received at Ottawa from sufferers in the United States, enclosing the regular retail price for a supply of "Fruit-a-tives". Because of the custom laws, these friends of "Fruit-a-tives" were paying duty on every box. Yet they were content to do this because they were unable to obtain anything else in this country that helped them so much.

"FRUIT-A-TIVES" is the discovery of an English physician and it is the only medicine in the world made from the juices of apples, oranges, figs and prunes—combined with valuable tonics and antiseptics. It has proved its value in *Indigestion, Dyspepsia, Constipation, Kidney and Bladder Troubles, Rheumatism, Sciatica and Lumbago, Headaches and Neuralgia, and all troubles arising from impaired condition of the Stomach, Liver, Bowels or Skin.*

These tablets may now be had from all dealers at 50c. a box, 6 for $2.50, trial size, 25c., or they will be sent postpaid on receipt of price by Fruit-a-tives Limited, Ogdensburg, New York.

THE SPELLBINDER

The Wilson-Mansfield league which met on Thursday evening will have the co-operation of all good democrats for all are interested in the re-election of President Wilson and the election of Hon. Frederick W. Mansfield, whatever their opinions may be in local political contests. There are many good democrats who would have liked to be present at that meeting had they been told about it, but they are just as enthusiastic over the common cause and endorse everything that the league has done. The league has arranged for two big rallies at which speakers of national character will appear, and it is a good bet that regardless of any weather conditions the hall will be filled at both meetings, in striking contrast to the recent republican rally when no less a dignitary than Governor McCall failed to attract more than 300 to Associate hall, and despite the fact that a dinner preceded the rally. The republicans with the wish father to the thought are claiming that the democratic party is disrupted as a result of the Fitzgerald muddle over the nomination for United States senator. Whatever effect the mix-up may have on Mr. Fitzgerald's chances is not known, but it is known that it will in no way affect the vote for President Wilson or Hon. Frederick W. Mansfield, neither of whom is in any way connected with it. Mr. Mansfield has been gaining strength daily, while Governor McCall is losing strength in addition to what he had lost before the primaries. The democratic machine was not with Mansfield and supported another candidate, and lost. The republican machine was not with McCall and had no other candidate to support in the primaries, but will have on election day.

The Senatorial Situation

The contest for senator in the eighth district now lies between Hon. John T. Sparks as the democratic candidate and Rep. Arthur Colburn, representing the republican party. The name of Cecil F. Dodge will not appear on the ballot, for Mr. Dodge did not accept the nomination tendered him by means of 106 sticker votes, and as the time for accepting or declining expired on Thursday evening at five o'clock, without his formal acceptance, his name will not go on the ballot and Mr. Sparks has the democratic field to himself.

Mr. Dodge's withdrawal means a gain of a few hundred votes for Mr. Sparks that he wouldn't have received otherwise, as with only two names on the ballot the voters will vote for Mr. Sparks. Great enthusiasm has greeted the mention of Mr. Sparks' name as a candidate and this will be enhanced by announcement that there is no third candidate in the field.

A Colburn supporter discussing the situation with me a few days ago laughed at my claim that Sparks would carry the district, and said: "Don't talk silly. The eighth district is over 1700 republican and it would be impossible for any democrat to carry it."

But as to the statement that it is impossible for a democratic candidate to carry the district, let us consider the vote for governor in the present eighth district, last year, which was as follows:

	McCall	Walsh
Ashby	59	40
Chelmsford	113	263
Dracut	275	273
Dunstable	31	19
Groton	223	138
Lowell (7 wards)	4440	5239
Pepperell	287	181
Shirley	135	106
Townsend	168	83
Tyngsboro	72	25
Westford	226	128

Total vote of district: McCall, 6389; Walsh, 6495.

Walsh carried the district by 106.

With 75 per cent of the French vote of Lowell and not another republican vote Mr. Sparks could win. But the labor people alone will give him several hundred votes that would ordinarily go to the republican candidate. All organized labor men are not democrats by any means but when two candidates, one whose record has shown friendliness toward their cause and the other's record shows enmity, appear before them for the same office, they make no pretense of adhering to party lines but support the friendly candidate. The Massachusetts Branch of the A. F. of L. has published a list of roll calls of the legislature of 1916 on bills supported by the Massachusetts branch of the federation. There are eight measures quoted on the list. On the bill for the initiative and referendum Rep. Colburn voted "yes." On the bill for the 8-day week for public employes he first voted "yes" and then changed his vote to "no." On the bill for an eight hour day for women he voted "no," and voted "no" consistently on other labor measures. The Massachusetts branch of the A. F. of L. has voted "no" on Rep. Colburn, and hence Mr. Sparks may expect a large number of votes from organized labor men which otherwise he would not get.

Car Shop Employes

The number of Boston & Maine Car Shop employes who have registered this year was quite noticeable and a few who were spoken to relative to this unusual activity were found to be enthusiastic Wilson supporters though men who had always voted the republican ticket while voters of the state of New Hampshire. Thus, here is one instance at least, where it would appear that the Adamson bill has shown favorable results for the president.

"Apples" in This Campaign

History must be about to repeat itself for again we find "apples" in a campaign. It was just quarter of a century ago that Hon. John D. Long made Hon. Charles H. Allen, of Lowell the laughing stock of the state by his celebrated "Little Apples" story. Mr. Allen was the republican candidate for governor at the time and Hon. John D. Long was one of the G.O.P.'s most popular stump speakers. In a speech in Music Hall in Boston, before an immense audience one evening, ex-Governor Long set out to expose the democrats as being insincere or to use the vernacular "four-flushers" representing themselves to be what they were not. He compared them to the dishonest farmer who in selling his apples carefully placed all of the large juicy apples at the top of the barrel and all of the little, green ones at the bottom and out of sight. "But," said Governor Long, "the republican party this year is not like that dishonest farmer, for it places its little apples on the top where everyone can see them."

As Col. Allen was at the top of the republican barrel that year the democratic papers throughout the state printed the governor's remarks, applied them to the candidate and throughout the campaign Col. Allen was known as "Little Apples" and the little apple candidate of the republican party. The story was unjust to Mr. Allen, a splendid man, but it made political capital for his opponent.

Well, the other night the Centralville Social club had a soiree at which a number of the candidates including Hon. John T. Sparks and Rep. Colburn were among the speakers. When the latter was called upon after the usual apology that he was not much of a speaker he said: "I thought that you boys might like to eat an apple so I brought some with me in my wagon, and if you will appoint a committee to go out to my wagon and bring them in, we'll have some apples."

The committee went forth and returned with a bushel of apples which were promptly passed around and everybody munched apples on Rep. Colburn.

"Colburn, you're a Pippin," cried out an enthusiastic supporter erstwhile of West Chazy.

And immediately a gentleman from Trois Rivieres who sat behind him retorted: "If Colburn's a Pippin; John T. Sparks, she's a 7-20-4.

Enforcing the Law

While the superintendent of police is claiming that the mayor won't allow him to enforce the liquor law and that he can't enforce it without liquor officers of his own selection, did it ever occur to him that for the two years previous to the present year, the same conditions that have been complained about within the past few weeks prevailed uninterrupted without any attempt at correcting them when he held the mayor as his friend and when the liquor officers were those whom he selected himself and when O'Donnell couldn't interfere with him if he wanted to? Why wasn't the law enforced then? He had his own liquor officers; a free rein to do as he pleased. Was not everything wide open in the hotels on Sunday during those two years with no attempt to correct conditions. The superintendent wasn't "hampered by O'Donnell" during 1914-15.

In his letter to Mayor O'Donnell Supt. Welch stated that unless he could make his own assignments, he could not promise to enforce the law. But in a local paper the superintendent admits that when Liquor Officer Holland asked him to assign a supernumerary to watch the Leavitt place, he turned over the list of supernumeraries to Officer Holland with the remark: "The following reserve officers are at your disposal." Can you imagine the head of a department when asked to assign a man for special duty passing over the assignment to an inferior officer, and then claiming that he can't enforce the law because he can't make his own assignments? Was it good business for the head of a department to rush to a newspaper with a private report sent him by one of his officers? Surely he wouldn't mention that in a church lecture on scientific police work.

This law-enforcement controversy is getting a little tiresome but the spirit of fairness, knowing the inside facts, compels me to refer to it again at this time.

THE SPELLBINDER.

DON'T BE BILIOUS HEADACHY, SICK OR CONSTIPATED

Enjoy life! Liven your liver and bowels tonight and feel great.

Wake up with head clear, stomach sweet, breath right, cold gone.

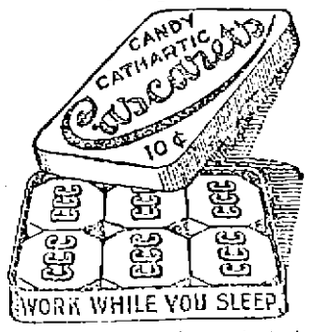

Take one or two Cascarets tonight and enjoy the nicest, gentlest liver and bowel cleansing you ever experienced. Wake up feeling grand, your head will be clear, your tongue clean, breath sweet, stomach regulated and your liver and thirty feet of bowels active. Get a box at any drug store now and get straightened up by morning. Stop the headache, biliousness, bad colds and bad days. Feel fit and ready for work or play. Cascarets do not gripe, sicken or inconvenience you the next day like salts, pills or calomel. They're fine!

Mothers should give a whole Cascaret anytime to cross, sick bilious or feverish children because it will act thoroughly and can not injure.

WOULD CLEAR THE CUSHING LAND OF OAK TREES

In connection with the work of moth extermination, John G. Gordon, superintendent of the work has written to Commissioner Newell F. Putnam, strongly advising that the Cushing land be cleared of oak trees. He shows that it costs too much to keep trees free from pests under present conditions, and shows incidentally that the hard wood so secured could be sold to the city at a lower figure than is now paid for such wood. With his report, Supt. Gordon has sent to Commissioner Putnam the report of Paul D. Kneeland, assistant state forester, on which his letter was based.

Following is Mr. Gordon's report:

October 18.

Mr. Newell F. Putnam, Commr. Fire and Water Department, Lowell, Mass.

My Dear Commissioner:

In referring to you the report from the state forester's office in the matter of gypsy moth work on the Cushing farm, let me say briefly why the state forester was asked to examine this property.

In looking up the cost of moth suppression work on this farm I found that the expense for the past three seasons foots up about $3500, over 50 per cent. of the assessors' valuation of the land, making an average annual cost of 17 per cent. of the assessed valuation, which is just 34 times as much as this department is allowed by law, to charge for moth suppression work on private property.

If the expense of moth suppression work throughout the city on private and public property was at all comparable to that of the work on the Cushing farm, this department would be calling for an annual appropriation of over $10,000 instead of $8500. This disparity in expense would not be so glaring were the results in any way commensurate with the expense. Today the gypsy moth infestation on that property is very great and the condition of every oak tree on the farm shows that it has been severely attacked by this moth. Judging from the present condition of the trees, and having in mind the great amount of money which your records say has been spent on this work, I concluded that the methods employed were a failure and called in the state forester.

I do not want to appear obtrusively officious in calling your attention to this matter. Local superintendents of moth suppression work under the direction of the state forester and are required to study the work from every angle with the objective of reducing the cost to the lowest figure consistent with efficiency.

Gordon on the Job

In following the instructions of the state forester the local superintendent in this city has watched the work not only on public property, but also on undeveloped property owned or controlled by corporations, savings banks and private individuals, and whenever on any parcel of property the results did not justify the expenses incurred, under the usual method of fighting these pests, has not hesitated to advise action along the lines suggested in this report.

Here are the names of some of those who have co-operated with this department in cleaning up their property: Locks & Canals, Wamesit Power company, Conners Bros. Construction Co., Central Savings bank, City Institution for Savings, Washington Savings Institution, Horace P. Beals, Burton H. Wiggin, Herbert C. Merrill of the A. C. Wheelock estate, E. B. Conant, David Dickson, Henry Runels, Greenwood Bros., Robert G. Bartlett and many others; all keen business men who know a good business proposition when they see it.

Mr. Kneeland makes an estimate of about $800 to clean up the job. In arriving at this figure he appears to emphasize too strongly the conservation of the municipal laborer. You ought not to have any difficulty in selecting 10 or 12 men from your present force, for whom you have no special need in the winter months, who, intelligently directed, can clean up this work for less than $700. Mr. Kneeland places a value of $3 a cord on the wood, which is a low valuation. It will not cost over $1 a cord to team this wood from the farm to the charity department wood yard.

The last invoice of wood bought by the charity department was at the rate of $5.94 per cord, so that $3.50 per cord is a fair valuation to set on the 200 cords estimated on the place. Figuring thus, the revenue from the wood will pay the expense of cleaning up this moth nuisance, leaving the net expense of the job just that of securing and planting the young trees, viz.: $150.

The annual cost of keeping down the scrub oak growth will not be more than $50, which is all the moth work necessary to do, as compared with the average annual cost for the past three seasons of over $1100; besides your department will own a fine stand of pure pine stretching down to meet the young pine set out two years ago near the upper pumping station.

Hoping you will give this matter serious attention, I am

Very truly yours,
John G. Gordon,
Supt. of Moth Extermination.

ROYAL BAKING POWDER

Absolutely Pure

Made from Cream of Tartar

No ALUM—NO PHOSPHATE

HAS 104 IMPORTANT PAINTINGS

NEW YORK, Oct. 21.—Henry C. Frick has acquired another important painting as an addition to his art collection by the purchase of Rubens' "Portrait of the Marquis Ambrose de Spinola." This is the first example of the work of the great Flemish master to be obtained by Mr. Frick. His collection now comprises 104 important paintings.

THE PEOPLE'S CLUB

If a sufficient number of pupils register, the Women's branch of the People's club will open courses on home economics, Nov. 1, at 3.30. The course is meant to include co-operative buying, balanced menus, apportionment of income, besides the usual lessons in cookery. The aim has been to get up a class in teaching practical housekeeping. A class in knitting will be formed Nov. 6 at 7.15 and a Saturday night class will be formed in the millinery department. Classes in dressmaking are full.

A. G. Pollard Co.

THE STORE FOR THRIFTY PEOPLE

The final clearing out of the Gilbride stock is going on in our Underprice Basement. If you missed any of the wonderful bargains which were offered all over the store, you'll be amply repaid for waiting by taking advantage of these special closing out prices.

Ladies' Long and Short Fabric Gloves, 50c and 75c pair, at ..... 35c Pair
Ladies' Kid Gloves, $1.00 value, at ..... 69c Pair
Ladies' Long Silk Gloves, black and colors, $1.00 to $1.50 value, at ..... 59c Pair
Ladies' Neckwear, 12½c value, at 5c
Ladies' Fancy Neckwear, 25c to 50c value, at ..... 17c Each
Veiling, plain and fancy, 25c value, at 10c Yard
Ruching only ..... 3c Yard
Clinton Safety Pins ..... 3c Dozen
Worsted Skirt Binding, 5 yard pieces, at 3c Piece
Fancy Buttons, 10c to 25c value ..... 5c Card
Fancy Buttons, 25c to 50c value, at 15c Card
Dress Trimming, Fancy Braids, 25c to 50c value, at ..... 10c Yard
Silk Scarfs, $1.50 and $2.00 value, at $1.00
Dress Shields, 25c value, at ..... 15c Pair

Hooks and Eyes, 10c value, at ..... 5c Card
Ladies' Embroidered Collars at ..... 2c Each
Valenciennes Lace Insertion only ..... 1c Yard
Children's Hose, small sizes, only ..... 3c Pair
Ladies' Hose, black and colors, 12½c value, at ..... 10c Pair
Children's 25c Hose at ..... 12½c Pair
Children's 25c Underwear, broken sizes, at 15c Each
Ladies' Underwear, 50c value, at ..... 35c Each
Ladies' Cotton Hose, 10c value, at ..... 6¼c Pair
Children's Wash Suits, 50c value, at ..... 35c Each
Infants' 50c Underwear, at ..... 35c Each
Ladies' Jersey Pants, lace trimmed, 25c value, at ..... 15c Pair
Ladies' 25c Hose, at ..... 15c Pair
Ladies' Jersey Corset Covers, 25c value, at ..... 15c Each
Ladies' Trimmings, Notions, Smallwear and Infants' Wear at less than regular prices.

BASEMENT BASEMENT

Mlle. R. M. La Couture

MODISTE

Formerly of 94 Butterfield street is now located in the Sun building, where she will be pleased to meet her former clientele and the public in general.

In addition to her gown making Mlle. La Couture has opened a new department in which she will teach the famous S. T. Taylor system of dress-cutting, fitting, designing, dressmaking, ladies' tailoring and hand decoration of garments.

Mlle. La Couture is a graduate of the S. T. Taylor school of sartorial arts of Cleveland and is highly recommended by Mrs. K. von Witzleben of the S. T. Taylor Co. of New York as an efficient teacher in those branches of sartorial arts.

Mlle. La Couture has gained a reputation as an expert artist in gown making and her seven years' experience has properly fitted her to teach the art of garment construction from foundation to finish.

The S. T. Taylor system is a rule of actual measurements which can be applied to any change of fashions and the methods of instructions have been perfected during 63 years of continuous successful teaching. To obtain good results in garment construction it is absolutely necessary that a well fitting foundation must first be cut, as it is upon this that the design is built and it is highly desirable to become as expert and efficient in the art as possible. The instructions given by Mlle. La Couture will fit one upon completion of the courses to enter the dressmaking and designing field either for commercial or private purposes.

In the classes the pupils will receive individual instructions, and the lessons will be made so clear, plain and easy to understand that the pupils however unskilled at the start will be led step by step to a full understanding of each detail of the work.

For further information Mlle. La Couture will be pleased to have the ladies of Lowell and vicinity call and she will be pleased to explain this new department in full.

PATTERNS—Mlle. La Couture keeps on display a line of models, and is prepared to fill orders for planed paper patterns in stock sizes or cut to individual measures. Subscriptions taken for Le Bon Ton. Tel. 1981-J.

CHARITIES CONFERENCE OPENS ON WEDNESDAY

The great charities conference which will be held in Lowell, at Colonial hall Wednesday, Thursday and Friday of next week will be probably the biggest event of the kind ever held locally. Thirty charitable and civic organizations are co-operating in the planning of details and they are all represented in the active committees. The conference will have the official assistance of Mayor O'Donnell who is titular head of the charities department of Lowell.

The conference came to Lowell for its annual session at the urgent invitation of the leading charitable organizations of the city. It will bring to the city about 300 visitors from all over the state and many noted speakers will be heard on all phases of charitable work and other live topics of the time.

All preparations for the conference are in the hands of a central committee on which are represented all of the charities and civic societies of Lowell. The plan has been to make it a conference in the broadest sense of the word, and many of the discussions on the program will be followed with keen interest throughout New England. Edward T. Hartman of Boston, president of the conference will open the sessions on Wednesday night.

The Lowell organizations represented include the following:

City of Lowell.
Board of trade.
Lowell Guild.
Lowell Humane Society.
Lowell Social Service League.
Middlesex Women's Club.
Ministry-at-Large.
The clergymen of the city, both Catholic and Protestant.
The Greek Community.
The Physicians.
Boy Scouts.
Lowell Boys' Club.
Young Men's Christian Association.
Young Women's Christian Association.
Knights of Columbus Guild.
Florence Crittenton Rescue League.
People's Club.
Children's Home.
St. Peter's Orphanage.
French-American orphanage.
Nesmith fund.
Lowell Dispensary fund.
St. Patrick's Ladies' Aid Society.
Channing Fraternity.
Red Cross.
College club.
The newspapers of Lowell.
State board of health.
Lowell district court.
Lowell police department.

The list of speakers includes many men of national importance in the work of associated charities:

Author of Prominence

Mr. Hall, who will give the main address on the opening night of the conference, is a member of the New York bar and an author of prominence. He has written a number of books, among them being "Making Money in Free America," "Things As They Are," "What Tolstoi Taught," "The Game of Life," and "Three Acres and Liberty." Mr. Hall may be said to be an expert on the question of charity: what it accomplishes, what it fails to accomplish and on the form of social development which would make less charity necessary.

Education and Recreation

Mr. Joseph Lee, who will speak at the State Conference of Charities, is one of the foremost experts in America in th fields of education and recreation. As a member of the Boston School committee, for many years he has helped develop Boston's system of part-time and industrial education about which he will speak at the conference. Mr. Lee has a keen interest in the welfare of industrial workers and has some very important ideas with regard to their opportunity for advancement.

Child Labor Reform

Howard W. Brown, Esq., of the Boston bar, who speaks upon constructive child labor reform at the Thursday afternoon session of the State Conference of Charities, is particularly well informed upon the recent developments in child labor legislation in Massachusetts. Coming at a time when the federal child labor law has been a vital issue, this meeting ought to be of particular interest. The kind of child labor reform about which Mr. Brown will speak is something which will necessarily follow the enactment of the child labor legislation.

Working Girls' Club

At this meeting also, Miss Minnie Kepple, the president of the Fall River Working Girls' club, herself a mill operative, will speak from her personal point of view about the opportunities that young working girls can take advantage of.

An illustrated story of mill life will be given at the same session.

Hon. Grafton D. Cushing, chairman of the state child labor committee and president of the Massachusetts Society for the Prevention of Cruelty to Children, will preside at the meeting and speak briefly of the new constructive educational work which is being undertaken in this state for working children.

Brooklyn Bureau Secretary

Dr. Thomas J. Riley, the general secretary of the Brooklyn bureau of charities, will be the speaker at the Friday morning meeting of the conference. The Brooklyn bureau of charities is one of the largest social organizations in the United States. Prior to his work in Brooklyn, Dr. Riley was professor of sociology in the University of Missouri, and in Washington university in St. Louis. Nine years ago he founded the St. Louis School of Social Economy, of which he was a director until he took up his work in Brooklyn in 1912.

200TH ANNIVERSARY OF REMOVAL OF YALE

STORY OF HISTORY OF INSTITUTION TOLD IN PAGEANTRY—YALE BOWL THE SETTING

NEW HAVEN, Conn., Oct. 21.—The 200th anniversary of the removal of Yale college—then a collegiate school for the little New Haven colony—from Saybrook to New Haven, was observed by the university and the city of New Haven today. The story of the founding of the school, its existence through the revolutionary period, its part in affairs prior to the Civil war, its more recent growth as an institution of learning and the Yale of today, was told in pageantry.

The Yale Bowl with its accommodations for nearly 60,000 persons was the setting, while upon the green turf more than 7000 persons took part in the episodes and incidents depicting college life. The interludes were allegorical and many hundreds of children and their elders took part in the groupings and dances.

The pageant had been arranged at a cost about $60,000 and drew thousands of Yale alumni from all over the east. Adverse weather conditions yesterday gave way this forenoon to balmy weather and blue skies.

The historical exercises were held in Battel chapel with a sermon by President Arthur T. Hadley of the university, an historical address by Prof. Williston Walker and exchange of greetings between the city and the university.

Tonight the city provided a promenade concert with the pageant orchestra of 100 musicians and an illumination of the central green.

NEW BROTHERLY STUNT REPORTED TO POLICE

SALEM MAN CHARGES BROTHER WHO VISITED HIM FROM LOWELL WITH ROBBING HIM

SALEM, Oct. 21.—Adam Winkowicz of 10 Daniels street tells the police that his brother Peter came to visit him and when he left, presumably to return to his work in Lowell, he took with him his brother's watch and chain, a lady's watch, four rings, a suit of clothes and $80 in money. The whole business stood Adam some $150, he says. Peter may have gone to work in the Maine woods, according to the brother. He is 30 years of age, five feet 11 inches tall and weighs something like 180 pounds.

JOINT COMMISSION

ATLANTIC CITY, N. J., Oct. 21.—Members of the Mexican-American joint commission here said today they had received no confirmation of a report from Mexico City that Gen. Pablo Gonzales, minister of communications, had been named by Gen. Carranza to succeed Luis Cabrera as one of the commissioners and that Mr. Cabrera would be Mexican ambassador designate in succession to Eliseo Arredondo.

Secretary Lane of the American commission has not been advised of such a change.

UNDIGESTED FOOD IN YOUR STOMACH

ferments and then your stomach becomes sour. You have nausea, belching of gas, heartburn, and perhaps vomiting of acid or bitter matters.

Dys-pep-lets will do "a whole lot" for you—they will give you prompt relief. They are pleasant to take, and agreeable in action. Made by Hood and therefore good—an elegant product of up-to-date pharmacy. Get a bottle of your druggist today.

Price, 25 cents or $1; in aluminum pocket box, 10 cents.

Fireplace Supplies

We have received a new line of

ANDIRONS AND FIRE SETS

GRATES, FENDERS and SCREENS

And Everything for the Fireplace

Order now, as is it difficult to get further supply.

Household Supplies

No home is complete without one of our

Ideal Food Choppers 95c

We have decided to sell these for the same price as formerly for this one lot.

FAMILY SCALES.....$1.19

For preserving and canning.

Perfection Heaters...$3.50 to $6

LANTERNS—ALL KINDS

The Thompson Hardware Co.

TELEPHONES 156—158

THINK MISSING MAINE MAN MURDERED

BOSTON, Oct. 21.—Fear that Ray Everett Starrett, 27 years, of Brighton, Me., who disappeared after leaving his wife waiting in a doorway, on Oct. 14, may have been robbed and murdered is expressed by the missing man's relatives.

Starrett left his wife in a doorway on Congress street in Portland to buy a machine in a nearby garage. He arrived at the garage and paid for the car. He left without the machine and has not been seen since that time.

Mrs. Starrett claims that he had about $200 in his pocket after leaving the garage, and feels sure that he has met foul play.

Starrett is described as five feet ten inches, reddish hair, blue eyes, has vivid scar on his neck and wears spectacles. He is a member of the local Masonic lodge.

COURT TO PASS ON THE LUSITANIA CASES

EXECUTORS OF ALFRED G. VANDERBILT SUE TO RECOVER ON ACCIDENT POLICY

NEW YORK, Oct. 21.—Executors of the estate of Alfred G. Vanderbilt, who lost his life on the Lusitania, filed a suit in the supreme court to recover $50,000 from the Travelers' insurance company on an accident policy which Mr. Vanderbilt carried at the time of his death. The plaintiffs are Frederick W. Vanderbilt, Reginald C. Vanderbilt, Henry D. Anderson and Frederick L. Merriam.

In similar actions brought against insurance companies since the beginning of the war the latter have maintained that they absolved themselves of all liability by an added paragraph on policies that they would not assume any risks on persons going to the war zone. The courts will have to decide whether the Lusitania was within that zone when she was torpedoed by a German submarine.

MEMORIAL SERVICE FOR NORMAN PRINCE

PARIS, Oct. 21.—A largely attended memorial service for Sergt. Norman Prince of Boston, who died as a result of injuries received in an aeroplane raid over southern Germany, was held yesterday in the American Episcopal church. The French government was represented by Col. Vallière.

A number of the sergeant's comrades in the French-American flying corps left the firing line on special permission to attend the service, as did several French aviators.

Men from the field and hospital service of the American ambulance, Americans from the aviation training school at Buc and many persons from the American colony also were present.

NEW YORK WOMAN IS DECORATED IN SERBIA

MRS. FARNAM FIRST WOMAN OF FOREIGN NATIONALITY TO ENTER RECONQUERED TERRITORY

VODENA, Greece, Oct. 19, via London, Oct. 21.—Crown Prince Alexander of Serbia has decorated personally Mrs. Charles Farnam of New York with the order of St. Sava for her services in Serbian relief work. Mrs. Farnam was the first woman of any foreign nationality to enter reconquered Serbian territory. She accompanied the crown prince when the Serbians crossed the Cerna river above Dobrovent and stormed the Bulgarian stronghold of Brod.

Mrs. Farnam quotes the crown prince as saying that the struggle for reconquest of Serbia will not be brief or easy, although he is confident of ultimate success. The Serbians, Mrs. Farnam says, have been stimulated greatly by being again on their native soil. When Prince George of Serbia crossed the frontier he knelt and kissed the Serbian earth.

NEWEST BOSTON "BUG"

Police After Man Who Has Been Shooting Ink on White-Clad Women of All Ages

BOSTON, Oct. 21.—A water pistol, shooting ink, in the hands of the newest Boston "bug" is attracting police attention.

If you want to meet him, wear white flannel trousers or immaculate linen skirt, as the sex may be, and make yourself a target.

He's been throwing ink on white-clad women of all ages, down to children, and the police are on the hot-foot.

There have been a dozen or more complaints, with more expected.

MAINE COLLEGES CLASH

PORTLAND, Me., Oct. 21.—A light rain was not expected to interfere with the initial games today of the football championship series of the four Maine colleges. Bowdoin and Colby were scheduled to meet at Brunswick, and Bates and Maine at Lewiston. Cross-country runs between teams representing the same colleges were to be held at the same time at Lewiston and Brunswick.

MUNSTERBERG CONDEMNED

BOSTON, Oct. 21.—In a letter addressed to the president and fellows of Harvard, the American Rights league yesterday made public resolutions condemning Hugo Munsterberg, professor of psychology at Harvard.

$1100 FOR CONSCIENCE FUND

WASHINGTON, Oct. 21.—The treasury conscience fund was enriched yesterday by a $1100 contribution from an unknown person in New York city, who sent a $1000 bill and a $100 bill.

MEXICANS AND U. S. TROOPERS CLASH AGAIN

SAN ANTONIO, Texas, Oct. 21.—American troops and Mexicans clashed near San Jose, in the Big Bend country, Thursday afternoon, according to a report received by General Funston early last night from Colonel Joseph Gaston, commander of the district. The fight lasted for 45 minutes. No losses were suffered by the Americans, and information is lacking regarding loss among the Mexicans.

Colonel Gaston's report said that a band of about 30 Mexicans opened fire on a detachment composed of 23 men of the Sixth cavalry and Texas National Guard Cavalry squadron, engaged in patrol duty between Presidio and Ruidosa. Lieutenant Cudington of the Texas squadron, commanding the trops, ordered his men to return the fire.

A vigorous exchange of shots continued for 45 minutes, the Americans and Mexicans firing in skirmish formation from covered positions on either side of the Rio Grande. Information from Colonel Gaston did not indicate that the United States troops crossed in pursuit of the Mexicans. After the light Lieutenant Cudington returned to Ruidosa with his command.

Whether the Mexicans were de facto government troops or members of a bandit band was not known by General Funston last night. He is awaiting a detailed report of the action.

MEMBERSHIP CAMPAIGN

Y.M.C.A. Workers Add More New Names to the List—Fall Gymnasium Term

The Y.M.C.A. membership campaign, which was opened a week ago Tuesday, came to a close last evening when 76 new names were reported at a meeting held in the gymnasium. This brought the total for the 10 days to 565. It was hoped to secure 600 members during the campaign and thereby raise the total membership of the association to 2000. The team organizations are to be kept intact until the first of November and while no official campaign will be carried on, an effort will be made to secure the additional 235 names.

The reports last night were as follows:

Division A: Team 1, none; team 2, none; team 3, none; team 4, 30; team 5, four. Total, 34.

Division B: Team 6, five; team 7, none; team 8, one; team 9, one; team 10, three. Total, 10.

Division C: Team 11, one; team 12, one; team 13, none; team 14, one; team 15, none. Total, three

Division D: Team 16, one; team 17, one; team 18, four; team 19, none; team 20, one. Total, seven.

Division E: Team 21, two; team 22, one; team 23, one; team 24, six; team 25, one. Total, 11.

Division F: Team 26, one; team 27, two team 28, three; team 29, two; team 30, three. Total, 11.

Fall Gymnasium Term

The fall gymnasium term will open Monday. The department activities include health drills, corrective exercises, gymnastic and athletic dancing, special exercises, gymnasium games, group and athletic games, boxing, wrestling, fencing, hand ball, basketball, running and volley ball.

The physical department of the local association is all prepared to start the biggest season in its history. Physical Director, M. F. Furey feels that a great number of men will participate in the different activities of the department than ever before. General Leonard D. Wood says that only 52 per cent. of the men of America are physically fit. Many of the 52 per cent. in Lowell have been keeping themselves in condition in the local gymnasium, while the greater number of the 48 per cent. in Lowell are beginning to realize their unpreparedness and are considering the opportunities for efficient physical training presented by the Lowell Y.M.C.A.

Young men's class, Monday, Wednesday and Friday evenings, 5.15 to 6.30.

Business, professional and student men's class, Monday, Wednesday and Friday, 5.30 to 6.15.

Business and professional men's class, Tuesday and Thursday, 5.15 and 6 p. m.

All members who plan to take part in the class work are urged to secure a physical examination before so doing. The wise motorist of today would not think of starting on a long trip without an examination of his engine. The wise man who plans to take up a course in physical training will have a competent examiner determine just how he is functioning and the probable effects of long continued and vigorous exercise."

The following local physicians are serving on the Association examining board: Drs. A. L. Gramsch, P. D. Blanchard, N. Pulsifer, R. S. Jones, R. S. Perkins.

More detailed particulars may be had at the Y.M.C.A. office.

SOCIAL AND FRATERNAL

A regular meeting of the members of Chevalier-Middlesex lodge, K. of P. was held last evening in Castle hall, Branch street and present at the meeting were visitors from Mystic lodge, Chelsea. The lodge is planning a trip for the near future.

Farragut Camp

At a meeting of Admiral Farragut camp, 75, S. of V. held last evening in Post 155 hall, an invitation was received from Camp 130 of Lawrence to attend a district meeting to be held at Lawrence, Nov. 5. Another invitation was received from R. F. Butler Relief Corps to attend the 50th wedding anniversary of Capt. and Mrs. George E. Worthen at the state armory Monday evening.

Wamesit Lodge

A regular session of Wamesit lodge, 25, K. of P. was held last evening with Commander F. W. Nelson in the chair. In the course of the meeting Major A. D. Mitten was elected rank master for the remainder of the year. It was voted to ask Samuel H. Hines lodge to work the rank of esquire on five pages on Tuesday, Oct. 31.

Lowell Lodge

At a meeting of Lowell lodge, 24, K. of P. held last evening it was announced that the rank of page will be conferred upon a number of candidates Thursday, Oct. 26. The meeting was presided over by C. Major W. Wright and one application for membership was received.

ZEPPELIN RAID FEARED IN HALIFAX

HALIFAX, N. S., Oct. 21.—All lights, except a few shaded ones in the west and north ends, have again been ordered turned off in the streets of this city at night, and all blinds must be drawn, according to orders just sent out from military headquarters. It is rumored that a Zeppelin raid is feared.

"The lights will be turned out because the naval and military authorities feel that it is necessary," is the only statement made at headquarters.

Citizens who have fretted over the necessity of making their way through dimly lit streets were cheered when city officials announced on Tuesday that the lights would soon be turned on again, but later the military authorities made it known that the resumption of street lighting was to be only temporary, and that it was for the purpose of testing the visibility of the lights from the sea, the basin and the harbor.

To an inquiry as to why the order of "lights out" did not apply to St John, N. B., as well as to this city, the reply was made at military headquarters: "Oh, well, you know St. John is not as important as Halifax."

SUN BREVITIES

Best printing; Tobin's, Asso. Bldg.

Racine Tires, Beharrell's.

Academie Guilbault; pianoforte.

Interest begins Saturday, Nov. 4th at The Central Savings bank.

When you have any real estate to sell, consult J. F. Donohoe, 223 Hildreth bldg. Telephone.

Keep in mind the Climax Bazaar at the Gorham Street Methodist church, Oct. 24-28, from 5 to 10.30 p. m.

A great many Lowell people went to Haverhill today to see the big football game between Georgetown and Dartmouth.

There is to be another demonstration of the lungmotor at the police station, next Wednesday morning at 11 o'clock, and the committee on waterways hopes that all who are interested in it will be present at the demonstration.

E. Percy Boulter, a former resident of Chelmsford and for the past few years a reporter on the night staff of the Charlestown Guardian, at Prince Edward Island, has enlisted in the Fifth Siege battery, which left Canada in September.

The members of the Patternmakers' union held an interesting meeting last evening at Odd Fellows hall, and in the course of the meeting President John Taylor was presented a handsome clock in recognition of his faithful services, the presentation being made by John S. Johnston.

A new sub-postoffice, Number 12, has been established by the local postoffice authorities at the corner of School and Pawtucket streets, at the store of Charles Sharf, ice cream manufacturer. The addition of a sub-postoffice to that already growing district will no doubt be of great convenience to the immediate vicinity.

A meeting of the Unity Associates was held last evening and considerable business was transacted. The matter of the cancellation of the club license was discussed and adjournment was taken until Sunday. At the close of the meeting it was stated that although the club's license had been cancelled the organization is to continue as a club.

PERSONALS

Mr. Albert Edmund Brown of this city has been re-engaged for the Tremont Temple series of concerts.

Mrs. Charles Dana Palmer is to give an informal "at home" tomorrow from 4 to 7 o'clock in honor of Mrs. Jackson Palmer.

Mr. and Mrs. Julian V. Keyes and Mr. and Mrs. Tyler Stevens are enjoying a week or two at the Wild Goose club camp in Maine.

Miss Ella M. Wells, who wrote the play "Yeast" that was presented at the Playhouse two years ago, has written another play entitled "Paul Pinkham, Pacifist."

WOULDN'T KNOW HUSBAND

BOSTON, Oct. 21.—When Judge Fox in the Suffolk divorce court yesterday, asked Mrs. Anna C. MacD. Kurtz: "Have you seen your husband lately?" she replied: "I don't think I'd know him if I did see him. I've forgotten what he looks like."

Mrs. Kurtz sued her husband, Chas. H. Kurtz, for divorce on the ground of desertion. Her husband, she stated, was a clerk for the Adams Express Co., and earning $50 a month when she married him in Boston on July 11, 1900. He left her in 1911.

She was given a decree nisi by the court.

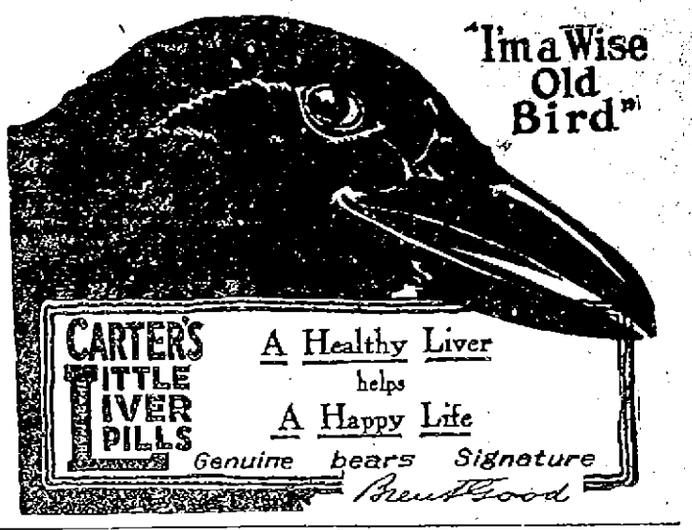

COURT ORDERS WOMAN'S BODY EXHUMED

GLOVERSVILLE, N. Y., Oct. 21.—District Attorney William S. Cassidy appeared before County Judge Frank Talbot in this city this morning and secured an order to exhume the body of Miss Rose D. Willetts. Dr. B. H. Stone, director of the Vermont state laboratory of hygiene and state's Attorney Theodore E. Hopkins of Burlington, Vt., are expected here this afternoon to be present at an autopsy to determine whether Miss Willetts was murdered or committed suicide. The girl was found dead outside of the office of her brother-in-law, John Deyette, a Burlington coal dealer, and the Burlington officials rendered a verdict of suicide. George Willetts, brother of the dead girl now claims that she was murdered.

AGENT OF S.P.C.A. DIES TALKING TO DOCTOR

James R. Hathaway, chief prosecuting agent of the Massachusetts Society for the Prevention of Cruelty to Animals, and known throughout Massachusetts because of many thousands of prosecutions for cruelty to animals handled by him and agents working under his direction, died early last night while at the office of Dr. Burton H. Proctor, osteopath, 15 Beacon street.

While Dr. Proctor was examining Mr. Hathaway's knee and casually talking with him the patient died. Dr. Proctor discovered the fact when Mr. Hathaway failed to answer a question.

Medical Examiner Magrath attributed death to natural causes, and removed the body to the North Grove street morgue. It was to be removed today to the Hathaway home, 50 Converse avenue, Malden.

KAISER HOPES GOD WILL BE WITH THE GERMANS

WILL FIGHT UNTIL NOBODY WILL DARE ASSAIL HONOR AND LIBERTY OF GERMAN PEOPLE

LONDON, Oct. 21.—A Central News despatch from Amsterdam today says: "Emperor William, in a speech to the troops on the western front, after commemorating the dead said:

"'But we who are living will fight further until nobody will ever dare again to assail the honor and liberty of the German people.'"

The emperor adds, the despatch said, he hoped God would be with the Germans in the fighting.

YESTERDAY SUMMER DAY

BOSTON, Oct. 21.—Boston sweltered yesterday with a midsummer temperature of 75 degrees and a humidity of 93 per cent in the forenoon and 90 last night. The temperature record has only been exceeded twice on the weather bureau records since 1872, on Oct. 20, 1884, and on Oct. 20, 1894, when the thermometer touched 76 degrees.

The official record of 75 degrees was exceeded by the unofficial thermometers, some of which went to 75 degrees or higher about noon.

PILES CURED AT HOME BY NEW ABSORPTION METHOD.

If you suffer from bleeding, itching, blind or protruding Piles, send me your address, and I will tell you how to cure yourself at home by the new absorption treatment; and will also send some of this home treatment free for trial, with references from your own locality if requested. Users report immediate relief and speedy cures. Send no money, but tell others of this offer. Write today to Mrs. M. Summers, Box P, Notre Dame, Ind.

"HUMAN ELEPHANT," OBSERVERS CALL BRITON IN THE NEWEST GAS MASK

"THE HUMAN ELEPHANT" ◇ ◇ ◇ ◇ BRITISH SOLDIER WEARING LATEST GAS MASK

This queer looking specimen of humanity, nicknamed by some observers "the human elephant"—note the proboscis-like appendage—is a British non-commissioned officer wearing the latest type of gas mask. There is a constant struggle in Europe between users of the war gas and makers of protective measures. Reports from the French and British fronts say the newer gas masks afford a high degree of protection, and there are fewer accounts of the launching of gas attacks by the Germans.

Select a "Becoming" Wall Paper

There is a right and wrong to everything. So it makes worlds of difference whether you have just anything or correct wall papers.

You will find us in a better position now than ever before to satisfy your wants in selecting the correct paper. Large shipments from our own factories are arriving daily and being put on display.

See our papers for quality, and in all colors and designs. Prices, 3c, 5c, 7c, 8c, 12c, 14c, 19c, 23c, 28c, 35c, 50c. A call will convince you.

United Wall Paper Store

S. McNABB, Manager. 20 Prescott St.

Expert Paper Hanging, Without Delay

HELD FOR DEATH OF INSANE PATIENT

DEDHAM, Oct. 21.—Three attendants at the state hospital for the insane at Medfield—Thomas McGrath, Frank Hale and Wesley R. Lenton—were held for the grand jury today by Judge Grover in the district court after a hearing on charges of manslaughter in connection with the death on Sept. 26 of Camillo Strazzullo, a patient at the institution. Failing to obtain $2000 bail each, the defendants were returned to the Dedham jail.

Dr. Norman P. Quint, medical examiner, testified that an autopsy showed that aside from internal injuries Strazzullo's skull and 12 of his ribs had been fractured.

Dr. Edward French, superintendent of the hospital, who investigated the case, said he had been told by the attendants that Strazzullo attacked Hale, whose cries brought McGrath and Lenton to his assistance. There was a struggle with the patient, Dr. French testified and the men said they had difficulty in subduing him, although they denied that they had used violence.

INSANE PATIENT KILLED

Continued

through this dark spot, Kelleher suddenly turned on Cronin, knocked him down and kicked him in the head.

In a moment Kelleher's violent spell had passed over. There were two attendants with the inmates at the time and when they approached the assailant he did not attempt to fight them or make even the slightest resistance. The other patients looked on in amazement, not seeming to realize what had happened.

His Skull Fractured

Cronin was then taken to the sick ward and given medical attendance. It was found that he was suffering from a fractured skull and from the start physicians had little hope for his recovery. He hovered between life and death until Thursday night at 11 o'clock when he passed away.

Medical Examiner Joe V. Meigs of this city was notified and together with Dr. Frederick P. Murphy performed an autopsy on the body yesterday morning. The report of the autopsy showed that death was caused from a fracture of the skull (vault and base) causing a hemorrhage into the brain. Cronin's body is still in the infirmary morgue. It is believed that he has relatives living but they have not yet been located.

Kelleher Not Violent

Dr. G. A. Pierce, assistant superintendent at the infirmary, stated that both were mental cases. Kelleher, he said, who has been an inmate for 17 years, was considered an irritable sort of a fellow but never before had he become violent or caused anyone any injury. He associated with the other inmates, including Cronin, daily. They marched together from their living quarters to the dining room and Kelleher has been eating and exercising with companions right along. There were two attendants within hearing of the stairway, one on the upper flight and one on the lower.

Though Cronin was committed from the Lowell police court, his home was in Worcester. If the body is not claimed it will be buried by the state.

Baskets of every description at The Thompson Hardware Co.

HOLD LOWELL AUTOIST AFTER EVERETT CRASH

BOSTON, Oct. 21.—Charles F. O'Neil of 106 Anderson street, Lowell, was arrested in Everett early last evening charged with operating an automobile without having on his person a registration certificate. The arrest was made after his machine had struck and demolished a carriage owned and driven by Samuel P. Pugach of 34 Porter street, Malden. The occupants of the carriage were thrown to the street.

MISCELLANEOUS SHOWER

A delightful miscellaneous shower was given Thursday evening to Miss Agnes E. McLaughlin of 21 Stanley street by Mrs. William H. Quinlan and forty other friends, in honor of her approaching marriage to Thomas F. Kearns. The gifts showered were many and useful. The evening was pleasantly spent with a musical entertainment, following which was served a buffet lunch.

OR
Every Night
For Constipation
Headache, Indigestion, etc
BRANDRETH PILLS
Safe and Sure

FINANCE DEPARTMENT

Office of Purchasing Agent

Sealed bids on the following material will be received at the office of the Purchasing Agent until 10 a. m., Tuesday, October 24, 1916.

Req. 71091. New Sidewalk Department

About 600 sq. yards, more or less, Granolithic Sidewalk according to the specifications at office of Purchasing Agent.

All bids submitted to be in sealed envelope, plainly marked on outside, kind of material upon which bids are submitted.

EDWARD H. FOYE,
Purchasing Agent.

WILLIAM W. DUNCAN,
Commissioner of Finance.

Lowell, Mass., October 21, 1916.

FREED OF KILLING WIFE BECAUSE OF INSANITY

RUTLAND, Vt., Oct. 21.—George W. Duncan, a hotelkeeper of this city, who shot and killed his wife, Mrs. Melinda Duncan, on Aug. 5, was found not guilty of murder because of insanity today. The jury which returned this verdict had been listening to testimony for nearly two weeks. It developed at the trial that Duncan resented his wife's attention to another man and shot her at the home of friends, where she was living. He attempted to kill himself but was prevented.

SEND WILSON MESSAGE TO WIRELESS STATIONS

WILL BE RELAYED BY AMATEUR OPERATORS TO ALL PARTS OF THE COUNTRY

GREAT BARRINGTON, Oct. 21.—A message from President Wilson will be relayed by amateur wireless telegraph operators to all parts of the country at 11 p. m. (eastern time) on Oct. 27, according to a statement made today by Robert T. St. James, who has an amateur radio station here. He said that the test had been arranged as a demonstration of the efficiency of amateur stations.

Mr. St. James said that at noon today and at the same hour tomorrow he would send out a wireless notification to the stations which are to participate in the relay.

ITALIAN GOVERNMENT TO SEIZE AND SELL EGGS

100 CARS CONTAINING 15,000,000 EGGS SEIZED TO PREVENT SPECULATION

ROME, Oct. 20, via Paris—The municipal authorities at Milan have seized 100 cars containing 15,000,000 eggs as the result of a campaign to prevent speculation. Milan, Rome and other centers have been eggless for the last week notwithstanding the existence of immense stocks. It is expected that the government will fix a uniform price of three cents throughout Italy and seize and sell all eggs at this price.

STEAMER STANDING BY THE WRECK OF BARGE

WIRELESS REPORTS SIX OF CREW DROWNED, ONE RESCUED AND ONE STILL IN RIGGING

CLEVELAND, O., Oct. 21.—The Detroit and Cleveland Navigation Co. office here today received a wireless message from the captain of its passenger steamer, Western States, which left Detroit for Cleveland this morning, that he was standing by the wreck of a barge off Bar Point and that six of the crew were drowned, one had been rescued and one was still in the rigging. The barge is said to be the D. L. Fisher, but marine directories show no barge of that name. It may be the D. L. Filer, owned by the Hines Transportation Co., of Chicago.

FIVE OF CREW LOST WHEN TUG SHAUN RHUE SANK

DETROIT, Mich., Oct. 21.—Five of the crew of ten men were reported drowned with the sinking of the tug Shaun Rhue off Kingsville, Ont., 40 miles from Detroit during a storm early today.

Today's Fashion Hint

Schoolgirls are wearing tams made of ribbon to match the colors of their suits. The one pictured is a wide navy grosgrain, with short streamers in the back and a gay worsted fancy on the top of the crown.

The black velvet turban is all spiky, with uncurled ostrich feathers set on to simulate a duck nest.

MAN POWER CALLED UPON TO MOVE BIG GUNS; DEFENSE LABYRINTH CAPTURED BY BRITISH

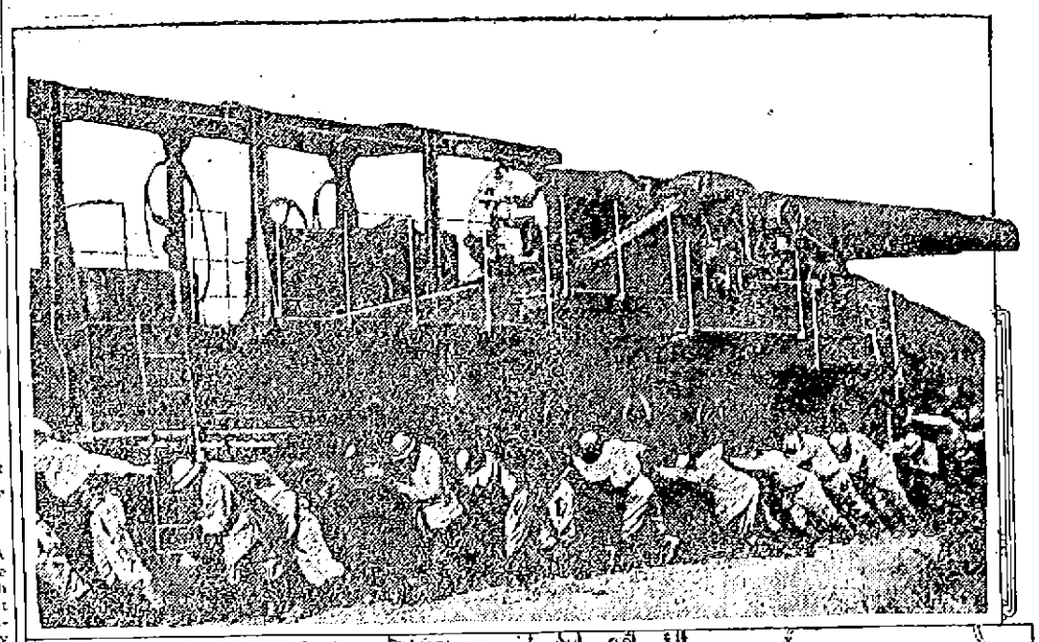

MAN POWER MOVES BIG FRENCH GUN

In the photograph may be seen a detachment of French soldiers working hard to move one of the monster guns, mounted on railroad trucks, which destroy German trenches at distances of ten miles and more. These guns are moved by steam, but occasionally the motive power fails, and then man power is called upon.

The map shows part of the powerful defenses which confronted the British troops in their offensive on the Somme and makes clear why it took them nearly three months to capture Thiepval, which at the outset was only a mile beyond their lines.

The black lines are trenches, and the barbed wire entanglements show which are defensive and which communication trenches. Besides the snarl of trenches marking Thiepval, the two knots of trenches north and northeast of that point apparently mark the "Schwaben" and "Stuff" redoubts, where the British have reported heavy fighting in the past few days.

Complicated as is the tangle of trench lines on the surface, the map does not reveal the immense catacombs underground, the result of two years' labor, which formed an equally important part of the defensive works of the Germans. These have been described by the British as comprising a labyrinth of passages thirty or forty feet below ground and caves in which an entire battalion, with its machine guns, could hide.

Nor does it show the position of the machine gun emplacements, which were built virtually at every angle and crossing of this entire trench system, to sweep every approach. Practically all the ground shown in this map is now in the hands of the British.

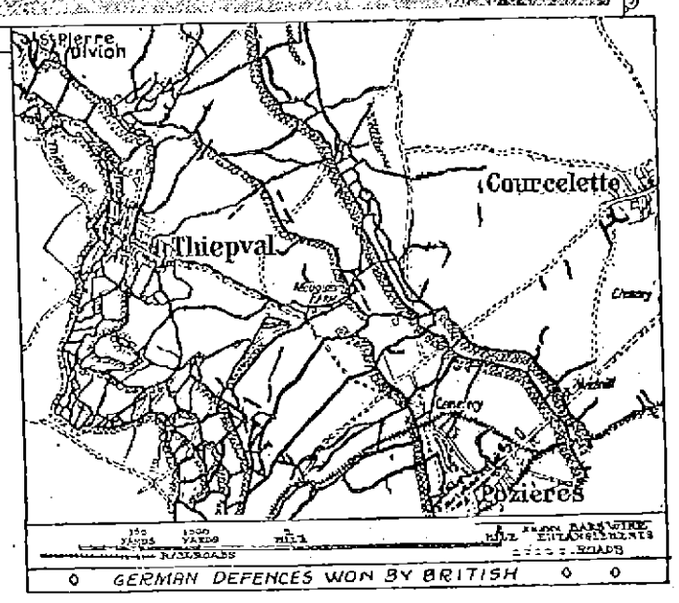

24TH ANNIVERSARY

Royal Merrimack Valley lodge, No. 7196, I.O.O.F., M.U., held its 24th anniversary last evening in Odd Fellows temple, Middlesex street. There was a large gathering of members and friends, also the Prov. G.M. and Prov. C.S. The Prov. C.S. Harold J. Wentzell spoke on the progress of the order and of its fraternal and benevolent principles. The entertainment committee presented an excellent concert program; James E. Donnelly sang Scotch songs which made a decided hit. Mr. T. Chinn and Mr. A. Mills rendered selections. A presentation of a beautiful jewel was made to P. C.S. George Ingals in appreciation of his valuable services. N.G. William McCready received a beautiful framed emblem for the good work he has done in getting new members. After the concert refreshments were served, followed by a social hour. The Mystic orchestra furnished music for the occasion.

If you want help at home or in your business, try The Sun "Want" column.

EAGLES WILL UNVEIL MONUMENTS IN TWO CEMETERIES TOMORROW

ONE OF TWIN MONUMENTS TO BE UNVEILED BY EAGLES
Photo by Barr

All is in readiness for the unveiling of the two monuments, one in St. Patrick's and the other in Westlawn cemetery, which were erected in memory of the deceased members of Lowell Fraternal Order of Eagles, the exercises to be held tomorrow afternoon.

Both monuments are identical and are located on lots owned by the aerie. They consist of a massive granite base with a large marble tablet bearing the inscription "In Memoriam, Lowell Aerie, 223, F. O. E." The tablet is surmounted by a large granite capstone, the four sides of which bear the motto of the order, "Liberty, Truth, Justice and Fidelity." Upon the capstone or surmounting the monument is a large eagle with wings outspread, signifying the protection given by the Eagles to the families of their deceased brethren. The two monuments reflect great credit upon J. M. Pinardi of the Lowell Monument Co., and a brother Eagle, who has designed and erected them.

The members of the committee in charge of the unveiling ceremonies, which will take place tomorrow afternoon and the banquet at the Richardson hotel in the evening are as follows:

P. W. P. Thomas H. Corcoran, chairman; John M. Hogan, secretary; Joseph F. McDermott, Patrick T. Reilly, P. W. P. Luke J. Riley, assistant secretary; Martin J. Crowe, treasurer; Richard A. Griffiths, trustee; Richard J. Fynn, George Swallow, Patrick J. Sullivan, outside guard; James F. McMahon, John J. Mollahan, inside guard; James J. McCluskey, Martin J. Heerin, Bernard Burke, Peter Brady, John E. McCallum, Henry F. Sullivan; Aerie Physician, Harold B. Plunkett, John H. Donovan, P.W.P. Wm. H. Quinlan, George W. F. Carey, P.W.P. George H. McCabe, W.V.P. Cornelius T. O'Keefe, W. Pres. Patrick J. McCann, P.W.P. Edward F. Flanagan, and John M. Pinardi.

AMERICAN STEAMER IN DISTRESS ON A REEF

WASHINGTON, Oct. 21.—The American steamer Seward, a vessel of 2080 tons, was reported in distress yesterday on a reef off Cape Haitien, Haiti and the navy transport Prairie and tug Pontiac were ordered to her assistance, Rear Admiral Pond today reported by radio to the navy department. The Seward, commanded by Captain Torrey, was last reported leaving New York Oct. 3 and Norfolk, Oct. 6, for San Juan, Porto Rico. It is presumed the vessel had arrived there and was en route elsewhere when she got in trouble off Cape Haietien.

BERLIN CONFERENCE TO DISCUSS FOOD QUESTION

BERLIN, Oct. 21, via London.—A conference in which all the leading ministers of the German federal states will participate will be held in Berlin today. Invitations for the meeting were issued by the imperial chancellor, Dr. von Bethmann-Hollweg. The conference will deal with food problems, mainly the question of providing the empire with potatoes for the winter.

SERVICE WITH AMERICAN AMBULANCE IN FRANCE

NEW YORK, Oct. 21.—Thirteen volunteer ambulance drivers and two orderlies leave here on the steamers Lafayette and St. Paul today for service with the American ambulance in France. At the headquarters of the representatives of the American ambulance it was stated that the hospital in Paris is now caring for more than 1600 wounded daily and is greatly in need of volunteer orderlies.

DR. BROWN ACCEPTS POSITION

BOSTON, Oct. 21.—Dr. Walter H. Brown, epidemiologist in the state department of health, today announced his acceptance of an offer to become health officer at Bridgeport, Conn.

If you want help at home or in your business, try The Sun "Want" column.

JUDGE HADLEY'S BIRTHDAY

Judge Samuel P. Hadley will observe his 85th birthday tomorrow. He has been suffering from a cold for several days and as Mrs. Hadley is also ill the observance will be very quiet. Except for the cold, Judge Hadley is in good health. He has been down town meeting friends within a week.

THE BEST TEST

Is the Test of Time.

Years ago this Lowell resident told of good results from using Doan's Kidney Pills. Now Mrs. Patrick McCarthy of 77 Willie St., confirms the former statement—says there has been no return of the trouble. Can Lowell people ask for more convincing testimony?

Mrs. McCarthy says:

"I suffered constantly from dull, nagging backaches and pains in my hips. I was all run down. The kidney secretions gave me a great deal of annoyance. I had no strength and could hardly get about to attend to my duties. I suffered from headaches and dizzy spells. Doctors gave me relief and I used Doan's Kidney Pills. They cured me." (Statement given July 24, 1908.)

OVER SIX YEARS LATER Mrs. McCarthy said: "I have never had any kidney trouble since Doan's Kidney Pills cured me. I now weigh one hundred twenty-five pounds and before taking them I only weighed eighty-seven. I thank Doan's Kidney Pills for this change."

50c at all dealers. Foster-Milburn Co., Mfgrs., Buffalo, N. Y.

NEW HOME

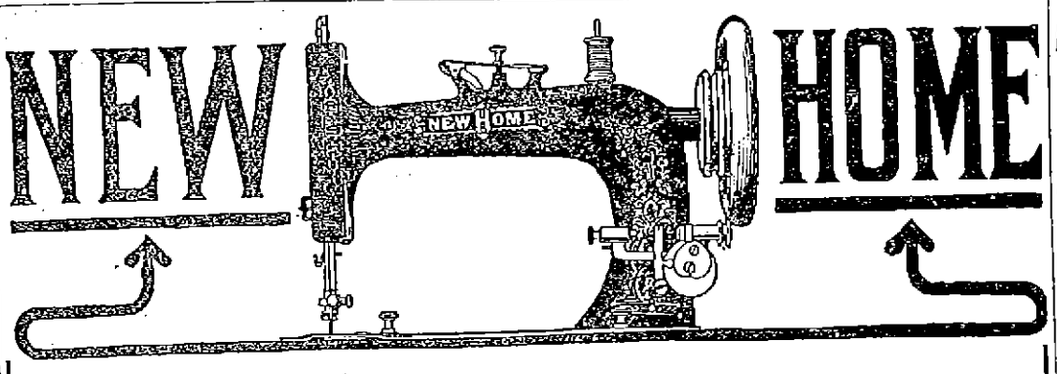

New JOIN OUR SEWING MACHINE CLUB Home

Upon the payment of the membership fee of $2.00, the New Home which you select will be delivered to your home immediately. The small weekly payment will soon enable you to own the machine.

THE CLUB OPENS MONDAY, OCT. 23rd AND CLOSES SATURDAY OCT. 28th---Limited to 25 Members

DO NOT MISS THIS OPPORTUNITY, SELECT YOUR MACHINE AND JOIN AT ONCE.

Demonstration and Window Display, Friday and Saturday, Oct. 27th and 28th

See our window display and the work being done by the operator. INSTRUCTIONS FREE at our Sewing Machine department.

The "NEW HOME" is used extensively in the Public Schools for teaching sewing.

WE CORDIALLY INVITE YOU TO VISIT OUR STORE DURING THIS SEWING MACHINE DEMONSTRATION.

LOWELL FURNITURE CO.

605 MERRIMACK ST. P. LEBLANC, Mgr.

Pearl Necklaces

Are the height of fashion. The range of prices is wide and attractive.

Special Orientals at $5.00

MILLARD F. WOOD
104 Merrimack St.

NOW OPEN
Middlesex Cash Market
543 MIDDLESEX STREET
A full line of Fresh Meats and Provisions at lowest possible prices. All kinds of Vegetables. Come and give us a trial. Everything is fresh and clean.
Middlesex Cash Market
PHONE 2080 FREE DELIVERY

SUN REAL ESTATE AND BUILDERS' PAGE

BUILDING OPERATIONS NOW VERY ACTIVE

The builders of the city are pushing the work as fast as possible in order to have the structures in hand closed up before the cold weather sets in.

Martin Halloran is having built a two-flat house at the corner of Rogers and Nesmith street.

James McLaughlin has started the erection of a two-family house at 212 Methuen street, each tenement to have six rooms with pantry and bath. The cost of the building will be about $5000.

Nicholas Cazanas is making considerable improvements to his property numbered 42-44 Bartlett street. The house, which now contains four tenements, will be converted into a six-tenement property and the cost of the change will be about $3000.

James A. Brien is building a double house at 173-175 Princeton street. Each tenement will contain six rooms with pantry and bath and the cost of the house will be $3000.

Avila Sawyer, who recently purchased a large tract of land in Middlesex street, has started the erection of three double houses near the junction of School street. One of the houses will have two five-room tenements with pantry and bath, while the other two will contain two six-room tenements with pantry and bath. The estimated cost of the three houses is $9400.

Perhaps the busiest contractor in Lowell is Daniel H. Walker. He has a gang at work on the new napping mill of the Massachusetts company, a structure 300 by 700 feet, two stories high. Mr. Walker has put in a concrete foundation. He is also building the addition to the Pawtucket school. He has finished the concrete and foundation work and one of the boiler rooms. He is now waiting for the steamfitters, being delayed by their strike which extended all over the city. He is also building an addition to the boiler plant of the Electric Light company on Perry st. The structure is 75 feet by 47 feet. Among the many other jobs which Mr. Walker has on hand is the three-story brick block on Appleton street for J. Albert Pinard. It is opposite the telephone building. It is being plastered at present.

Sarah J. Killpartrick is having a double house erected at 8-10 Newbury street, each tenement to have five rooms with pantry and bath. The cost of the building will be $2500.

Other permits granted at the inspector of buildings' office at city hall this week are as follows: To Charles P. Witham for the erection of a seven-room house at 230 Princeton street at a cost of $2500; to Peter Caddell for the tearing down of an ell and the erection of another to the property numbered 13 Crescent street at a cost of $2000; to Percy E. Varnum for the erection of a six-room house with pantry and bath at 174 Eleventh street at a cost of $2500; to Walter E. Atwood for the erection of a six-room house with pantry and bath at 140 A street at a cost of $1600; to Louis Cushman for the erection of a six-room house with pantry and bath at 122-128 Orleans street at a cost of $1200; to the Lowell Terminal Co. for new concrete piers under the trestle and coal pocket in Howard and Tanner streets at a cost of $1200; to Amy Philbrick for the erection of a garage at 195 Methuen street at a cost of $475; to the United Tire Co. of Lawrence for the erection of a garage at 125 Moody street at a cost of $300; to J. P. Johnson for an addition to the building numbered 17 Whidden street at a cost of $200; to the owners of the property at 27 Kirk street for the raising of the roof of an ell at a cost of $200; to Charles A. Delaronde for the converting of a barn into a garage at 216 Hildreth street at a cost of $200; to E. G. Grant for the erection of a garage at 45 Georgia avenue at a cost of $150; to Nathan Zaltsman for the building of a stable and wagon shed in the rear of 59 Washington street at a cost of $100; to Joseph Tully for the construction of new stalls and a roof to a barn at 16 Bachelder place; to Abbott Manatallah for the construction of an addition to the building numbered 71 Adams street; to Vida S. Walker for the erection of a garage at 20 Hawthorne street; to Alfred Patenaude for the construction of an addition to the building numbered 1683 Middlesex street; to James McCarthy for the construction of a balcony to the building numbered 538 Westford st.; to Edward F. McCarthy for the construction of an addition to the building numbered 105 Mt. Hope street; to Mary P. Bergeron for the erection of a shed at 311 Mammoth road.

LOWELL WALL PAPER CO.
GEO. W. CHASE, Proprietor
A DECORATIVE SHOP with the finest line of American and Imported WALL COVERINGS
No. 97 Appleton St., Lowell, Mass.

JOHN A. SIMPSON
CONTRACTOR AND BUILDING MOVER
Office 421 Hildreth Bldg.
Res. Tel. 4385-W, 67 Methuen St.

Frank L. Weaver Alvah H. Weaver
Frank L. Weaver & Son
Roofing Contractors
Office: 46 Traders Bank Building, Lowell, Mass.

WALTER E. GUYETTE
Real Estate Broker and Auctioneer
Office 53 Central St., Room 77-78
A complete list of city properties of exceptional quality at bargain prices.
MONEY LOANED ON REAL ESTATE
Parties can borrow on either first or second mortgages. Old mortgage notes discounted. Heirs or others can have money advanced on undivided estates anywhere.

JOHN BRADY
155 Church St.—Telephone
DRY SLAB WOOD, MILL KINDLING WOOD, SPRUCE EDGINGS, HARD WOOD, HARD WOOD BUTTS, HARD and SOFT WOOD TRASH. I guarantee my $1 and $2 Loads of Mill Kindlings to be the Best in Lowell.
If not as represented the wood is free.

COTTAGE 7 ROOMS
Poultry house, garden, cash required $550; price $1750. Cottage 7 rooms, bath, 5000 ft., $1500. Two tenements, store and barn, great chance for business, $3100; small business property near postoffice; 2 tenement near Gorham st., $1700. Big list of homes and investment properties all sections.
INSURANCE OF ALL KINDS
M. J. SHARKEY
22 Central St. Tel. 2657-W
Open Saturday and Monday evenings.

COME DOWN AND SEE ME ON FIRE!
Dennis A. Murphy
REAL ESTATE
—AND—
INSURANCE
218 HILDRETH BUILDING

John A. Cotter & Co
HEATING and PLUMBING
5 ADAMS ST., LIBERTY SQ.

THOS. H. ELLIOTT
Established 1865
REAL ESTATE
64 Central Street, Cor. Prescott

J. J. SPILLANE & CO.
Plumbing and Heating Contractors
Estimates Furnished
26 ANDOVER STREET
2520—Telephones—1034

CHARLES HANCHETT
PLUMBING HEATING
67 WESTFORD ST. Tel. 2533

JAMES F. MOONEY
SLATE AND GRAVEL
Roofing Contractor
496-502 Worthen St. Phone 351

PERLEY F. GILBERT
ARCHITECT
Graduate of Phillips Andover Academy and Massachusetts Institute of Technology. Electric Blue Printing. Central Block, 53 Central street.

DINING ROOM OF SIMPLE DESIGN

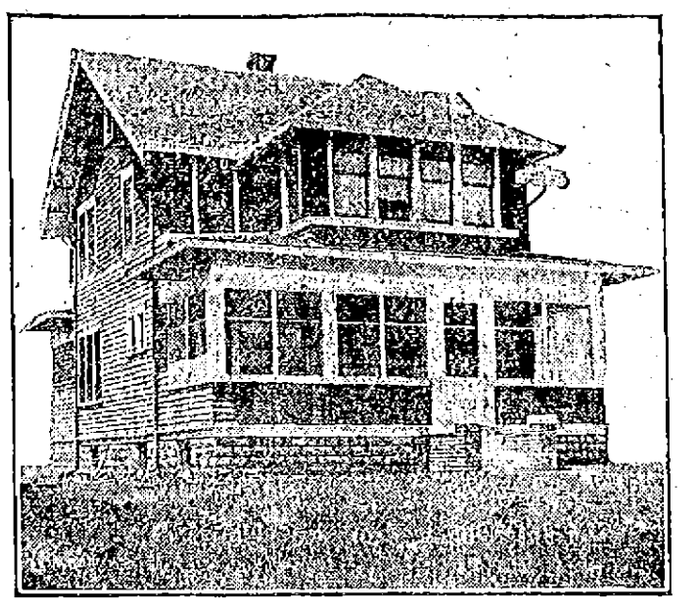

PERSPECTIVE VIEW—FROM A PHOTOGRAPH

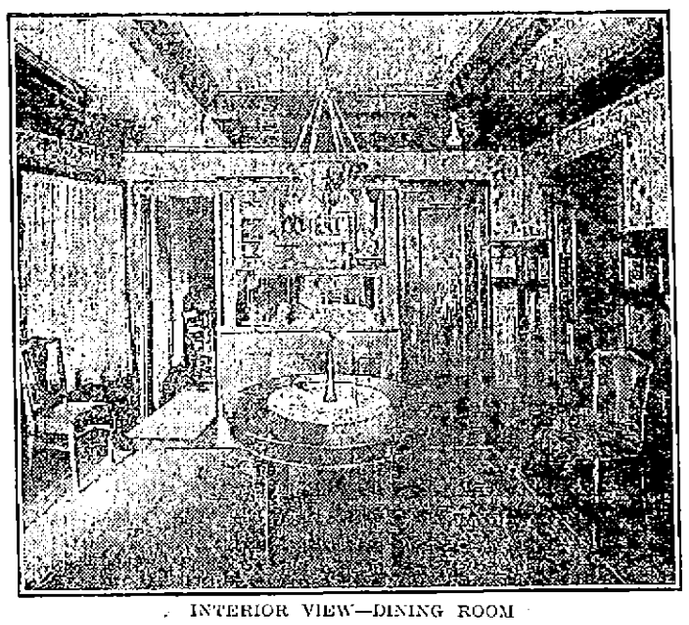

INTERIOR VIEW—DINING ROOM

Simplicity of design predominates. The furnishings and decorations may be adapted to carrying out the craftsman design thoroughly. The sideboard, built in the center of the rear of the dining room, with the door into the den on one side and door into the butler's pantry on the other side, makes a very symmetrical detail, which is attractive to the eye. The wainscoting and plate rail are conventional and harmonize with plain furnishings.

REAL ESTATE DEALERS

Sales by Thos. H. Elliott

Thos. H. Elliott, real estate broker, offices 64 Central street, corner Prescott, reports the following sales negotiated during the past week ending Friday, Oct. 20th:

Contracts have been closed on the purchase and sale of a pair of first class two-apartment properties situated near Westford street in the Highlands section. The houses have six and seven rooms with each apartment and are equipped with baths and plumbing of the most modern type. The roofs are slated and the buildings maintained throughout in the finest shape. The land involved totals 11,000 square feet, the assessment being at the rate of 15 cents per foot. The transfer is effected on behalf of a local business man, the purchaser buying simply for purposes of investment.

Persons have been bonded on the purchase and sale of four high-class building sites situated in the Oaklands section and near Parkview avenue. The lots approximate 5500 square feet each with a frontage of fifty feet each. The assessment is at the rate of 4 cents per foot. The tract affords a very fine outlook over the district to the east and south. The sale is negotiated on behalf of an out-of-town owner, the purchaser being a local man who will erect a handsome residence for his personal occupancy.

Contracts have been closed on the purchase and sale of a lot of land situated near Stevens street in the Highlands section. The parcel has a street frontage approximating 50 feet and an area of 3000 square feet. It is attractively situated in an excellent residential section and is level and well adapted to building purposes. This tranfer is also effected on behalf of an out-of-town owner who conveys to a local man buying for investment purposes. Names and full details will be given on the passing of final papers in the immediate future.

E. Gaston Campbell

E. Gaston Campbell with real estate and insurance offices at rooms 325-328 Hildreth building reports the following sales for the week ending October 20th.

Argeements have been signed for the purchase and sale of a large barn, shed, 2 poultry houses and about 135 acres of land of which about half is woodland and the rest can be cultivated. This farm is being bought by a local man and names will be given upon passing of final papers.

Final papers have been passed on the property situated at 146 Gershom avenue. This property consists of a 7 room house with bath, furnace heat, also a small garage and a lot to the amount of 5000 square feet of land. The purchaser in this transaction is Thomas J. Boissonneault. The grantor is Joseph P. Larkin of Watertown, Mass.

Final papers have been signed on the property situated at 228 Pleasant near Hovey Square, Dracut. This parcel consists of a 6 room brick building and two acres of land. The purchasers in this transaction are George D. and Dionisios M. Psoinos. The grantor is Mrs. Fannie E. Fox.

REAL ESTATE TRANSACTIONS

For the Week Ending Oct. 20

LOWELL

Cynthia H. Caswell et al to Charles G. Burgess, land on Florence st.

Mary Therrien to Geo. F. White, land on Highland av.

Geo. P. Daley et ux to Christopher B. Daley et al, land on Denton st.

Kate Riley to Sarah T. McNanney, land and buildings on Bachelder pl.

Bradbury R. Dearborn et al to John Connors et ux, land and buildings on Hale st.

Joseph Crowther et ux to Jessuina Vieira Sousa, land and buildings on Cosgrove st.

Frederick L. Vance et ux to Frank Diette et ux, land and buildings on Third st.

Frank Diette et ux to James E. Taylor et al, land and buildings on Third st.

Ann M. Horsman et al to Peter M. Caddell, land and buildings cor Crescent st and Caddell av.

Alice A. Tucker et al to Thomas F. Hennessy, land and buildings on Salem st and passageway.

Warren Land Trust by trs to Minnie F. Connor, land at Lawn Hill.

Jeremiah O'Brien et ux to Condelora De Luca, land and buildings on Crosby st.

Nellie Lemkin et al to Charles Farley, land on East Merrimack st.

William F. Copson to Ellen Healey, land on Temple st.

Andrew J. Welch et ux to Ellen Welch, land and buildings on Bowden st.

William H. Blodgett et ux to Thomas Pennington, land and buildings cor Lamb st and Eighth av.

Mary E. Chase et al to Grace A. Smiley, land and buildings cor Branch st and passageway.

Sarah A. Smith et al to Gertrude O. Pearson, land cor Stevens and Albert sts.

Joseph P. Larkin et ux to Thomas J. Boissoneault, Jr., land and buildings on Gershom av.

Julia E. A. Field to Martha Clark, land and buildings cor Blossom and Gorham sts.

Kirk Street Congregational society, Lowell, to City of Lowell, land cor French and Kirk sts.

Carl Erlebach to Marie Erlebach, land and buildings cor Wesley and Pine sts.

Napoleon Stanislas Soucy et ux to Laurent Soucy et ux, land and buildings on Ennell st.

Edith Proctor to Charles S. Proctor, land on Holyrood av. Hovey st and Butman rd.

Howard C. Johnson to Charles Boutilier, land and buildings on Boylston st.

Henry L. Johnson to Charles Boutilier, land and buildings on Boylston st.

C. H. Johnson et ux to Charles Boutilier, land and buildings on Boylston st.

Edward Johnson et al, by gdn. to Charles Boutilier, land and buildings on Boylston st.

John W. Pead et ux to Najey Hayeck et al, land and buildings on Coburn st and Roosevelt pl.

Margaret Marley et al to Michael M. Quealey, land and buildings.

BILLERICA

Livingstone Blake to James J. McGrannachan, land cor Pine and Brown sts.

Roger W. Brown et ux to Mary G. Whalen, land and buildings at Pinehurst annex.

Aaron Adelman et ux to Robert E. Sutcliffe, land on Burlington rd.

Martha Burroughs et al to Isabelle A. McPhail, land at Nuttings Lake park.

James E. Burke tr to Bridget Moriarty, land at Pinehurst manor.

James E. Burke tr to Peter J. McCarren, land at The Pines.

Aaron Adelman et ux to John J. Donnelly, land on Chestnut st.

James E. Burke tr to Frank J. Griffin, land at The Pines.

James E. Burke tr to Louis Pare, land at Central park.

DRACUT

Jacob W. Wilbur et ux to Philip Seskowvitch, land on Dale st.

Fannie E. Fox et al to George D. Psoinos et al, land and buildings on road from Navy Yard to old centre meeting house.

John A. Simpson et ux to Fred A. Bassett, land on Clyde st.

John A. Simpson et al to Mary E. Bassett, land on Clyde st and Clark av.

TEWKSBURY

W. Hubert Wood tr to Edith Olins, land at Shawsheen River park.

Grace V. Nickerson to Catherine G. Byron, land on Maplewood and Clyde aves and Vernon st.

G. Howard Baker et ux to Edith Mary Tucker, land and buildings cor Second and Brown sts.

TYNGSBORO

Willis E. Morse et ux to Claudia Cushman, land and buildings on State highway and Merrimack river.

WESTFORD

Walter J. Merritt et ux., to William N. Amber, land and buildings on Graniteville road, Main street and a lane.

Arthur Lamie et ux., to Anthony Milot, land and buildings on Maple st.

WILMINGTON

Prema M. Gavin by coll. to Roscoe E. Millett, land on Main street.

George A. McCormack et ux. to Carl W. Phillips' guardian, land on Massachusetts and Huntington avenues.

James E. Burke tr. to Florence A. Story, land at Wilmington Gardens.

George E. Lang et ux. to John Magnus, land on Andover road.

George F. Atkins by coll. to Climena H. Drake, land and buildings cornar Hopkins street and Shawsheen ave.

Rosina B. Miller et al to Edgar C. Atwood, land and buildings on road from Andover to Boston.

Bertha E. Talbot by coll. to Adolph A. Brand, land at Pinegrove park.

Wm. Grant McPherson by coll. to Adolph A. Brand, land at Central park.

Sophia Smith by coll. to Adolph A. Brand, land at Central park.

Michael Genibka by coll. to Adolph A. Brand, land at Wilmington square park.

Frank Joseph Minesky, by coll. to Adolph A. Brand, land at Wilmington Square park.

Andrew Starik by coll. to Adolph A. Brand, land at Wilmington Square park.

Bridget Nee's heirs by coll. to Michael Nee, land and buildings.

Herbert Jay by coll. to John Warden et al, land on Main street leading to Lowell.

Harlow H. Rogers by coll. to Willis B. McIntosh, land on Shawsheen ave.

William A. Battey by coll. to Willis B. McIntosh, land on Plymouth avenue.

Benjamin Ounjian by coll. to Jean M. Danielson, land at Oakland park.

Anna Toroslan by coll. to Jean M. Danielson, land at Oakland park.

William Henken by coll. to Jean M. Danielson, land at Oakland park.

Edward Q. Brackett by coll. to Geo. C. Griffith, land.

Abbie A. Brackett by coll. to George C. Griffith, land.

Samuel Lockwood by coll. to George C. Griffith, land.

Catherine Logan by coll. to George C. Griffith, land.

Agostini Ferrulli by coll. to George C. Griffith, land.

Mary J. Woodman by coll. to George C. Griffith, land.

Fred R. Miller by coll. to George C. Griffith, land at Woburn park.

Henry W. Grady by coll. to George C. Griffith, land at Homestead park.

George A. McCormick by coll. to George C. Griffith, land on Ballardvale road.

Michael H. Barry by coll. to town of Wilmington, land at Wilmington Manor.

Norman Hawden by coll. to town of Wilmington, land at Wilmington Garden.

Gaetano Izzo by coll. to town of Wilmington, land at Wilmington Heights.

Felix Litwin by coll. to town of Wilmington, land at Wilmington Heights.

Solomon Miller by coll. to town of Wilmington, land at Wilmington Heights.

John Poitrowski by coll. to town of Wilmington land at Wilmington Heights.

Alton Soule by coll. to town of Wilmington, land at Wilmington Heights.

Joseph Slimak by coll. to town of Wilmington, land at Wilmington Heights.

Edith M. Tuttle by coll. to town of Wilmington, land at Wilmington Heights.

Anna Mansourian et al by migee to Jean M. Danielson, land and buildings at Oakland park.

Suburban Land Co. Inc., Boston, to Gertrude J. Clark, land on Eagle and Dunton roads.

BUILDING MOVING DELAYED

The rain this week has delayed the progress of the work of moving the brick building from the Middlesex Co.'s yard in Warren street to a vacant lot at the junction of George and Hurd streets. The men in charge of the work expected to get the building going on the rolls Friday morning, but it was stated today it will be a few more days before this is undertaken. The workmen are still busy raising the structure from its foundation and adjusting the rollers and probably by Tuesday the three capstans to be used on the job will be started.

IN BOSTON

The Sun is on sale every day at both news stands of the Union station in Boston. Don't forget this when taking your train for Lowell.

BATH ROOM FIXTURES
—ALL GRADES—
We Can Suit You On Quality and On Prices
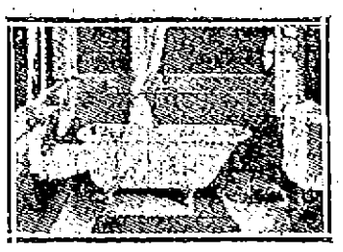
HOBSON & LAWLER CO.
Formerly the H. R. Barker Mfg. Co.
158 MIDDLE STREET.

ALL KINDS OF SCALES And WEIGHING MACHINES
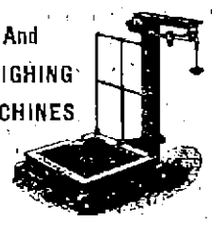
Knowles Scale Works
ESTABLISHED 1837
Liberty Sq., Lowell, Mass., U. S. A.
U. S. Standard and all Foreign Standards

J. F. McMahon & Co.
Plumbing and Heating
Gas and Water Fitting
We specialize with Richardson boilers. Estimates given on large or small jobs.
483-485 GORHAM ST., LOWELL
Office Tel. 1376-W. Res. Tel. 1376-R.

Frederick F. Meloy
BUILDING CONTRACTOR
Office, 621 Wyman's Exchange
General Contracting and Jobbing

J. L. Douglas. C. T. Douglas
J. L. Douglas & Co.
SLATE, GRAVEL, TILE, METAL ROOFING
Agents for "Bee Hive" Brand Roofing Felt. Concrete Paving.
Dealers in Coal Tar, Pitch and all kinds of roofing materials.
TEL. 2546. 147 ROCK ST.

ARTHUR P. MINER
GENERAL CONTRACTOR AND BUILDER
Cement and Concrete Work of all Kinds. Repairs Neatly and Promptly Done. Telephone Connection. Your Patronage is Solicited.
631 MIDDLESEX ST.

TIMOTHY E. ROY
CONTRACTOR and BUILDER
Lowest estimates on small jobs. Best workmanship.
503 Moody St. Tel. 2987-W

D. H. Walker
GENERAL CONTRACTOR
Office: 520 Dutton Street. Tel. 968.
Res.: 144 Hanks St. Tel. 2094.
Order box at Builders' Exchange

Graham R. Whidden
—INSURANCE—
Of All Kinds
312 Hildreth Building. Tel. 114.

LOWELL TEACHERS
Continued

date's grasp of the essentials in this course.

The speaker of this morning's conference is a young man who has had considerable experience in the work of teaching and Americanizing immigrants and his sincerity impressed on all the broad ideal behind this movement. He spoke mainly on organization, laying the foundation for the more technical lectures to come.

Mr. Herlihy was introduced by Principal Mahoney who briefly reviewed the work thus far accomplished and the aims of those who conceived it. At the close also Mr. Mahoney spoke on the practical object of the conference, inviting those who attended to ask questions on any phase of it in which they might be interested.

At the outset Mr Herlihy reviewed this form of teacher's institute work, quoting examples from Cleveland, O., Albany and Rochester, New York and Boston. He spoke of the arrangements for the course and of its aims, which, he said were as follows: To present the important teaching principles underlying right methods; to demonstrate the most valuable form of class work; to present the nature and temperament of the foreigner as a guide in determining the best means of reaching him; to show the importance and value of the human contact element in the work; to determine what should be taught immigrants in evening schools, to show the uselessness of using subject matter which has no connection with the interests of the pupils, etc.

He urged the teachers to develop a better understanding of the personality, the emotions and racial traits of immigrants and to show sympathy in their social needs. To illustrate his point he told the story of an Italian girl who when asked by an American tourist to come to America refused, saying that every evening the people of her village went to the hill top, took their lunches and talked and sang. After thinking of leaving this atmosphere the girl decided she would not come to America.

Mr. Herlihy explained the need for the work by dwelling on the present unsatisfactory system which does not reach the foreigners in our cities. He suggested remedies and outlined benefits. He spoke in detail of class organization, going into many points of interest mainly to teachers taking the course. He said that the adequate teaching of the immigrant would be of value to teachers, as it would give them a better understanding of the distinctive national traits of each group and as it would also afford a good opportunity to teachers to learn the native language of those they teach. One of the great surprises of teaching foreigners, he said, is to watch their enthusiastic response when the teacher is able to say a few words in their language. English, he said, is absolutely essential as the basis for all other teaching and for the broader issue of Americanization.

Mr. Herlihy advocates three classes—beginners, intermediate and advanced and he went into detail on the work of each. Each teacher who attended was asked to make out an enrollment blank, and if the plans mature there shall be a large group of Lowell teachers equipped with the certificate which will be granted by the state board to all who succeed in passing the test. Notice of intention to enroll should be sent to John J. Mahoney, principal of the State Normal school.

BOOM IN FINLAND AS RESULT OF WAR

FLOOD OF READY MONEY—NEW SHIP LINE TO OPEN—GOOD HARVESTS

HELSINGFORS, Finland, Oct. (Correspondence of the Associated Press).—Finland, with the exception of a few industries that have suffered, has experienced a boom as a result of the war. There is a most recent indication of this in plans that are now practically completed for a steamship line designed to run from Finnish ports to North and South America.

One of the most striking features of the present economic conditions in the country is the flood of ready money. The Bank of Finland has greatly increased its note circulation, and deposits in private banks have increased to enormous figures. This flood of money is due in great part to the Russian government's expenditures for the maintenance of troops, military necessities and fortification work.

The difficulties in the way of exporting and even the unfavorable communications with many parts of interior Russia also resulted in much money staying in the country which would otherwise have gone abroad. Good harvests in the autumn of 1915 also made it unnecessary to buy the usual quantity of grain outside Finland and contributed to increase the amount of capital looking for investment.

The sawmill industry—one of the country's leading industries—has suffered rather severely. At the end of the year the number of employes in this branch had decreased some 60 per cent. The building trades are also—as everywhere in belligerent countries—stagnating. The pulp and paper business was not able to increase its sales above the figures of 1913, but higher prices offset this.

Iron and steel industries did a decidedly satisfactory business. The number of employes increased and workmen have received substantial increases of wages. The woolen industry had a good year, and the leather factories have been working under pressure to satisfy demands. They have thus far been able to secure ample supplies of hides from Russia, and the number of workmen has increased by at least a quarter.

SOCIALIST AUTHOR DEFEATED

STOCKHOLM, Sweden, October—(Correspondence of the Associated Press.)—Prof. Gustave Steffen, the socialist author of the interpellation which brought about a crisis in Swedish affairs last May and served as the basis for an activist campaign designed to throw the country into war as an ally of the central powers, has been overwhelmingly defeated for re-election to the first chamber of the riksdag.

In the interpellation and in speeches in the chamber, Prof. Steffen bitterly assailed Russia for fortifying the Aland islands, which lie but a short distance from the entrance to the Stockholm archipelago. The activist and pro-German press, supporting him urged the government to strike against Russia before the fortifications were completed.

The situation was tense when the foreign minister, Mr. Wallenburg, arose to reply. But in the meantime there had been an agreement among all parties represented in the Riksdag, and the minister announced that Sweden would adhere strictly to a policy of impartial neutrality.

Twenty-four seats in the first chamber have been involved in recent elections and the socialists have made a gain of two at the expense of the liberals. The present government of Sweden is a "personal" one of King Gustave, appointed by agreement for the term of the war. The socialists undoubtedly will have a controlling influence when the after-war cabinet is formed.

"The aeroplane, the Zeppelin, and the submarine have been developed gradually in times of peace preparatory for war, and are the products of many minds. Not so the ironclad Merrimac and the turreted Monitor which appeared suddenly and almost simultaneously on the horizon of naval warfare during the American Civil war.

"The poisonous gases employed in trench warfare during the present European conflict may be viewed as a deadly development of the ludicrous stink-pot weapons used by the Chinese for ages."

J. H. MARTIN
Is a familiar name when thinking of
PICTURE FRAMING
For more than 20 years I have been making picture frames that adorn the walls of hundreds of homes. 121 Central st. Up one flight, over Boulger's shoe store. Drop in and see our place.

THE LOWELL SUN

JOHN H. HARRINGTON, Proprietor

SUN BUILDING, MERRIMACK SQUARE, LOWELL, MASS.

Member of the Associated Press

THREE DOLLARS PER YEAR. TWENTY-FIVE CENTS PER MONTH

WHY WE ARE NOT AT WAR

Will anybody explain why this nation is not in war with Mexico, Germany or any other power that could be drawn into a fight?

According to the warlike speeches of Roosevelt in this campaign this nation's honor and reputation are lost irrevocably because the great nations of Europe are at each other's throats and we are sitting still in vaunted peace and security as if nothing were going on.

Roosevelt arraigns the Wilson administration for not being in war with Mexico, for not having done with Mexico what the McKinley administration did with Cuba. He fails to state that the conquest of Mexico would be a different proposition from that of Cuba; but Roosevelt is not expected to confine himself to the facts in a political speech. Neither does Candidate Hughes for that matter, although while Roosevelt talks war throughout the west, Hughes is going about declaring that he is not for war.

But now to look at the matter calmly and without prejudice, let us see in what a dangerous position intervention in Mexico would have placed this country. It is generally admitted that it would require at least from three to five years to clean up Mexico. It is admitted also that German interests in Mexico and in this country used every means in their power to precipitate a conflict to force intervention in Mexico. As a result of these influences, when on July 28, 1914, Austria declared war on Serbia, we were on the verge of war with Germany. That nation was secretly plotting to dominate the Caribbean sea, the Gulf of Mexico, and the Panama canal. That was one of the aims of Pan-Germanism which, however was soon overthrown by a general European war.

Had this country been engaged in war with Mexico when the European war broke out our hands would have been tied and we could not have dealt as we did with Germany in her assaults upon American rights on the high seas. It will be admitted that however patriotic our army and however powerful our navy, we could not very well fight Mexico and Germany at the same time. President Wilson by wise diplomacy kept Mexico under reasonable restraint and kept his hands free to deal with more important international problems of the war. The European war is not yet over; and it is not at all improbable that we may yet be involved in a conflict with Germany or some of the other belligerents over the enforcement of our rights as a neutral power. The government is still untrammelled and ready to meet any emergency that may come up; and in the meantime an international commission is in session to settle the issues involved between this country and Mexico. Thus has President Wilson scored a triumph of diplomacy in the face of all the erratic and unpatriotic influences that have been exerted to plunge the nation into war.

That the republicans in this campaign are insincere in their claim that we should have intervened in Mexico is proven by the fact that although there was trouble in Mexico during the Taft administration, although American interests suffered and American lives were lost, there was no move toward intervention nor was there even the threat of intervention. On the contrary, when the Mexican troubles were brought up in the United States senate, the republican leaders tabooed the idea of a great power like the United States resorting to force in dealing with a nation like Mexico. Even Elihu Root, then a U. S. senator, opposed any threat of force in dealing with Mexico as will appear from the following statement made by him in the senate:

"Granting that injuries have been done to American citizens that ought to be redressed; that wounds have been inflicted, that lives have been taken * * * It does not follow, sir, that we should begin the process of securing redress for those injuries by a threat of force on the part of a great and powerful nation against a smaller and weaker nation. That, sir, is to reverse the policy of the United States and to take a step backward in the pathway of civilization."

Has the pathway of civilization changed since then or is Elihu Root now only talking for political effect when he assails the Wilson administration for not cleaning up Mexico? The people can draw their own conclusions.

To maintain our national honor by peace if we can, by war if we must, is the motto of the president of the United States, and it is the motto of every good citizen who sets the interests of this nation above party politics. As former Gov. Glynn of New York said: "This policy may not satisfy the fire-eater or the swashbuckler, but it does satisfy the mothers of the land at whose heart and fireside no jingoistic war has placed an empty chair; it does satisfy the daughters of this land from whom bluster and brag have sent no loving brother to the dissolution of the grave."

"It does satisfy the fathers and the sons of this land who will fight for our flag and die for our flag when Reason primes the rifle, when Honor draws the sword, when Justice breathes a blessing on the standard they uphold."

THE SHORT COURTSHIP DANGER

The old, old game of deception and fraud was played upon a Lynn girl named Bessie O'Donnell this week when her lover failed to show up at the hour fixed for their marriage. Investigation showed that he had decamped after taking $350 and some jewelry from her trunk. She had known him only two weeks, but apparently she became an easy victim of his wiles and his protestations of devouring love. Being an unsophisticated girl, she believed the young man, and any misgivings she might have as to his antecedents were overcome by the fact that he displayed a card of membership in a religious association that is almost world-wide.

It is another case in which a confiding girl was imposed upon by a slick swindler who was an entire stranger in the place. Such cases are far too common; but it is very difficult to convince the average girl that she takes serious chances in accepting the attention of any stranger until she has fully found out who he is, what he is, and whether his motives in seeking the acquaintance of a strange girl are entirely honorable.

In some cases it is very difficult to tell the deceiver from the man who is honest and reliable. It can hardly be done in a few weeks nor even in a few months. While short courtships are to be commended there is such a thing as making them too short, a fact which at least one girl in Lynn and a great many other girls in this state to their sorrow realized when too late.

The newspapers have many stories of how swindlers manage to rob unsuspecting girls by making love to them and by promises of marriage. It is astonishing how susceptible some girls are to such appeals. Many an old spinster with one foot in the grave will believe a confidence man who tells her that "she is the ideal of his fancy," "his soul affinity," and that he wonders why he did not discover her charms before. If he happens to be a good looking man of course his conquest will be so much the easier. If it be necessary to marry the girl in order to get her money, he will do so if her pile be big enough to make it an object. Some men go all over the country deceiving girls in this way. It is not many years since John Heck was executed in Chicago for murdering his wife by administering poison. It was alleged that he had married between fifty and one hundred women and had either robbed and deserted them or put them out of the way so that he might be free to go into a strange place and find another. When he met a woman whose appearance he liked or whom he found to have money, he either introduced himself or secured an introduction through some of the woman's friends. Then he poured forth "the yearnings of his heart," using flattery as the chief weapon to advance his suit. He was a good looking man and had an oily tongue, with which equipment he had no difficulty in leading a new bride to the altar in every city he visited.

The Blondin case in our own city some years ago illustrated the danger of chance acquaintanceship. Blondin, a married man who had deserted his wife and children, picked up a Miss Casey of Lawrence on the South common during a fireworks display on the evening of the Fourth of July. He married her soon after and a year later murdered her to get her money. He was sentenced to prison for life.

It is but a few years ago since a deceiver married a mill operative in a city in this state and a few days after marrying her he disappeared with her life earnings of about $2,000. He had kept company with her for over a year and yet she never suspected him of being a crook. Her case was even worse than that of Miss O'Donnell for the latter has reason to be thankful that she did not marry the scamp. Nevertheless she can repent at leisure although unmarried.

When shall we have to announce another girl victim of chance acquaintanceship or short courtship?

THE AUTOMOBILE HOG

Who that has used the public highways of late has failed to note the presence of the automobile hog?

He drives a high powered machine and goes tearing along with a "honk" and a sweep that strikes terror to the hearts of everybody in front of him, causing them to scurry into the roadsides and gutters to leave the road clear to the auto hog and thus escape collision and disaster. The auto hog seems to delight in the sort of bravado that frightens those whom he passes. He piques himself upon being able to grease another auto in passing without hitting it even when it has taken to the roadside for safety. But this is a dangerous form of amusement that must be stopped.

As to his manners, if a man who has no regard for the rights of others can be said to have any, he is the personification of effrontery. With a cigar in his mouth, the smoke of which goes back in the faces of his passengers, and with apparent contempt for the rights of others to a share of the highway, he drives his locomotive as if it were an express train running on iron rails with a clear right of way. He is usually a man of means; he does not seem to fear the risk of accident to himself or others; his policy being to frighten everybody on the road out of his way as if he were the bearer of a life and death message and from whose path all others were bound to flee.

Not only does the auto hog practice his dangerous and menacing tactics on the open highways, but he sometimes does the same on our city streets. At the crossings the pedestrians have to jump aside to avoid being run over. He seems to forget that the oldest woman or the smallest child on a street crossing has as much right there as the man with a big automobile snorting to get ahead.

When a crowd of mill people throng a crossing on their way from work, they have often to jump aside to escape the auto hog and his big machine. They have a right to cross at their leisure regardless of the auto hog who wants to dash forward. It is his duty to wait until they pass. In this respect they should be protected by the police, but they are not.

The auto hog has no more right to the streets than the least of these operatives. It is his business to await an opening to pass over a crossing without molesting pedestrians; and if he fails to slow up and wait, he should be taken to the police station. It seems that we shall have no real protection on the public streets or highways until a few of the auto hogs are sent to jail. But if this must be done in the interests of public safety on our streets and highways, then let it be done. Let the police bring a few of the auto hogs before Judge Enright and we surmise they will be dealt with in a manner that will soon impress with a sense of duty not only the auto hogs but the speed maniacs and the joy riders who think an automobile ride is lost unless it be combined with a jag.

CARDINAL GIBBONS' STATEMENT

Cardinal Gibbons nails the lie that the Catholic hierarchy directly or indirectly is out against President Wilson.

"Every Catholic voter in the United States," says the cardinal, "has the right to vote according to his own individual conscience and I am sure that the Roman Catholic hierarchy of the United States would never interfere with that right." That should give the quietus to the report that there is anywhere in this country a Catholic propaganda working against President Wilson. The Hughes backers are putting these roorbacks in circulation.

THE WAR LORD

Roosevelt is descending to a species of blackguardism worthy the so-called American Truth society. His assaults upon President Wilson and his attack upon former President Eliot of Harvard fall short of their aim. The war lord will denounce any president who does not go around with a big stick and a chip on his shoulder. The Rooseveltian policy of "speak softly and carry a big stick" has been supplanted by one more in the interest of humanity and in accord with the spirit of civilization as it should exist not only in this country but throughout the world.

HUGHES COMES DOWN

Candidate Hughes has had to admit that should he be elected president, he would not seek the repeal of the Adamson law. Why then assail President Wilson for signing it as an emergency measure? Hughes is without a real issue and has descended the toboggan from the position of a justice of the United States supreme court to that of a political demagogue endeavoring by specious clap trap to deceive the electorate.

The Bremen is one of the many submarines that left German ports and returned no more. The enemy does not tell when, where or how it captures the German submersibles but it has bagged a very considerable number judging from general statements.

We do not believe the Big Chief has succeeded in convincing many citizens of Lowell that Mayor O'Donnell is holding him back from enforcing the liquor laws. Whether he knows it or not, he appears to be acting very much like a disgruntled politician smarting under defeat.

SEEN AND HEARD

The wise widow doesn't invest her late husband's life insurance in another husband.

A Truthful Surgeon

An eminent surgeon performed an operation and a medical student at the college asked him:

"What did you operate on that man for?"

Eminent Surgeon—"Five hundred dollars."

Student—"I mean what did he have?"

Eminent Surgeon—"Five hundred dollars."

A Strong Christian

A story of a Cockney who was aided by Chaplain Mellish, recently awarded the V. C., is worth repeating, because it is the best tribute to the chaplain that could be put on record. When the wounded man, who had hitherto been noted for his anti-religious bias, was safe in the base hospital, he told his mates how he had been saved, and asked, "What religion is 'e?" He was told and made the answer:

"Well, I'm the same as 'im now, and the bloke what ses a word agen our church will 'ave 'is 'ed bashed in."

"Poor Old John Hare"

Here is a story which Sir John Hare, the noted English actor tells against himself:

"I remember nearly 30 years ago," he says, "I was playing on my provincial tour the part of a very old man. A spectator in the audience said to his neighbor: 'Poor old fellow! It's a shame to keep him working. I remember him as an old man nearly 20 years ago. He must be over 80! He ought to have been in his bed hours ago.'"

Trained Repeaters

During a city election in New York a bunch of trained repeaters marched into an East Side polling place.

"What name?" inquired the election clerk of the leader, who was red-haired and freckled and had a black eye.

The voter glanced down at a slip of paper in his hand. "Isidore Mendelheim," he said.

"That's not your real name and you know it!" said a suspicious challenger for a reform ticket.

"It is me name," said the repeater, "And I'm goin' to vote under it—see?"

From down the line came a voice: "Don't let that guy bluff you, Casey. Soitenly your name is Mendelheim."

Confession

There comes a time to every man
When thoughts are pounding at his breast
And when he feels no longer can
He live and keep them unexpressed.
His heart is over-full with care,
His brain is throbbing, and he must
Relate his troubles then and there
To one good friend that he can trust.

We think we keep our secrets well,
But none of us can live alone,
And each of us some time must tell
To some one else what we have known.
To each of us there comes the day
When sick with shame or care or grief
We seek some friend along the way
And in confession find relief.

A friend to turn to! That's the need
Of every man and woman here,
Some one to hear us and to heed,
Some one to share our secrets dear
When comes the day the soul demands
Its right to speech, and talk we must
We seek the friend who understands,
The friend that we have learned to trust.

There is no torture quite so great
As thoughts we do not dare to share,
The soul grows weary with their weight,
It fights, like sliding men, for air:
And I am sorry for the man
When comes this day, as come it must,
Who has no friend to whom he can
Pour out his woes in perfect trust.

—Edgar A. Guest in Detroit Free Press.

Comforts of Home

One of the men who do the thinking for the Chicago, Burlington & Quincy railroad got the idea that there was too much sameness about dining cars; that the passenger who went from a mahogany-lined chair car to a mahogany-lined dining car was not getting enough appetizing uplift.

So the Burlington is out with a wall-papered dining car, presumably the first in America, if not in the world. The paper used in the car is black and white. To make it more sanitary, it is varnished.

The car, which is of massive steel construction, has a length of 79 1-2 ft.

The road has ordered 50 other patterns for use in new cars being built by the Pullman company.

Some day, thanks to the Burlington's initiative, one may be able to enter a diner papered with big blue and red roses, walk across a rag carpet to a gate-legged walnut table, throw open the green blinds, and then, while eating fried chicken, smell the honeysuckle that grows on the outside of the Pullman. Why should dining car art go back to the old farm ideas?—Railroad Man's Magazine.

Rebuked the Judge

Of all the retorts made by barristers on unjust judges that recorded by Charles Phillipps, the famous pleader of the central criminal court, London, is perhaps best remembered. Phillipps, addressing a jury in defence of a man on trial for murder, was much embarrassed by the repeated interpositions of the judge, Barton Gurney, distinguished as one of the old-fashioned "hanging" school of British jurists.

Phillipps, keeping his Irish temper well under control to the end, "got home" with this passage in the peroration of his address, looking full at Gurney the while:

"There are those on the bench who have the reputation of being convicting judges. I neither envy them their reputation in this world nor their fate in the next."

MISS MURRAY BANQUETED

Miss Katherine Murray, who is soon to become the bride of Mr. Joseph Hart, was tendered a banquet at the Richardson hotel on Thursday evening, by fifty of her friends. About seven o'clock the guests sat down to a sumptuous dinner during which there were many speeches and toasts to the coming bride. The hall was beautifully decorated for the occasion and dainty favors were distributed.

The guests then proceeded to shower Miss Murray, and the beautiful gifts of cut glass, silver and linen were evidence of the high esteem in which she is held.

Miss Mary Doherty, to whom the success of the whole affair was due, arranged a delightful program. Mrs. George Scannell entertained with recitations; there were vocal solos by Misses Mary Fox, Ruth Anderson, Mary Curran, Mary McCabe and Helen Alway, and fancy dancing by Miss Mollie Rogers. The accompanists of the evening were Misses Anna Scannell and Frances Parker.

The guests departed at a late hour wishing Miss Murray a bright and happy future.

CHAPLAIN AT TOGUS

Rev. Thomas J. McLaughlin, for the past seven years pastor of St. Joseph's church, Farmington, Me., has been transferred to the National Soldiers' Home at Togus, Me., where today he assumed the duties of chaplain to fill the vacancy created by the death of Rev. John Nelligan.

Fr. McLaughlin was born in Lowell, Mass., Dec. 9, 1878. He attended the public schools, St. Joseph's college and Lavall seminary, Quebec, where he was ordained May 14, 1904. He served at South Berwick, Calais, Portland and Biddeford before going to Farmington.

THEY DO SAY

That nobody loves a buck and wing dancer.

That Bryan has come back with a whoop.

That the snow plows are being put in shape.

That we're less than three weeks from election day.

That we are approaching the extra blanket season.

That the prices have gone up beyond the tenth floor.

That the politician is out with the glad hand again.

That freight jumping is a very dangerous practice.

That tomorrow may be well designated "Eagles' day."

That the moon isn't "broke" but it's on its last quarter.

That Lowell is well supplied with good bowling alleys.

That the bad luck brothers were around again Friday.

That the "boys" of Battery C are still wearing the uniform.

That the local clubs are now selling lemonade and ginger ale.

That a steward of a local club is sporting a "$300" diamond.

That everybody seems to be taking stock in stocks these days.

That the little Jap is more than putting it up to the big chief.

That the hangman's job is almost as popular as that of assessor.

That the Lowell Digest of the board of trade is easily digested.

That the season of selling ball clubs and trading players is here.

That the dot and dash artist is all bunged up with rheumatism.

That the Lowell high football team is gaining a wide reputation.

That District Fire Chief Crowley picked out a high tree to climb.

That these are the days for autoists to go around corners carefully.

That with "Honey Fitz" it's a case of "In again, out again, back again."

That a new indoor sport was introduced at a local theatre this week.

That the members of the A. G. Cadet brass band know how to do things.

That of course all managers consider their teams "all star" aggregations.

That telephone operators will hold forth with their annual next month.

That the members of l'Alliance Francaise have opened a busy season.

That eggs at 60 cents a dozen are not plentiful in the poor man's home.

That auto races are frequently held on Merrimack and Middlesex streets.

That George O'Meara will make an ideal president of Division 1, A.O.H.

That some of the local licensed clubs may have to go out of business.

That Candidate Mansfield makes friends and votes every time he speaks.

That Paul Chandler is a hero among the members of the Lowell Boys' club.

That the wise guy never fails to take advantage of an opportunity to keep still.

That if a man can look prosperous when he isn't you can't keep him down long.

That Lowell is a good charity city and is in the front for every good work.

That it was kind of mean of the Episcopalians to cut out praying for Wilson.

That political enthusiasm in this city is quiet so far as betting is concerned.

That every fruit store just now is a picture to which no artist could do justice.

That 15 minutes late with the first edition means 30 days in solitary confinement.

That track walking is more dangerous for the trespasser than for the railroad.

That many are wondering why Bob Keeler did not umpire that championship game.

That there have been two or three additions recently to the 17 varieties of weather.

That the mayor or the ministers haven't said anything about the moon getting full.

That we would like to remind some people we know that too many cooks spoil the broth.

That the "morning after" is an institution that has always been and always will be.

That a building boom is on and the houses going up are getting more and more attractive.

That Lowell members of "The Virginians" were prominent at the Lenox Friday evening.

That there's many a poor fellow in Lowell who thinks a sandwich is a pretty good meal.

That those clashes on the border may not mean much but they are darned uncomfortable.

That of those who dive into the sea of politics some never come out and some never come up.

That the mud is banishing some of the white shoes and it is an improvement to the landscape.

That we're all ready to give the glad hand to the soldier boys coming home from the border.

That many mothers, wives and children are longing for the return of the members of Company M.

That Lowell will be without an independent football team unless the Indians get some support.

That when the trees begin to throw off their garments, we begin to get into our winter ones.

That at least one mill chimney in Lowell observes the smoke law. It belongs to the "Sons of Rest."

That the smoke from Lowell chimneys runs all the way from the blackest black to the whitest white.

That the stylishly dressed youth of today is a dead ringer for the fellow we used to laugh at 30 years ago.

That it doesn't look as if the little confab between the mayor and police chief is going to help the breweries.

That the residents of Pawtucketville are wondering if "Charlie" will keep up the good work as far as Riverside street.

That some girls can get on street cars without making a great display of hosiery. Others don't seem to be able to.

That the friends of Hon. John T. Sparke think there is nothing to it now but that he will be the next senator for the eighth district.

That a news item to the effect that 10,000 carloads of lemons were shipped from California last year was intended specially for office seekers.

That President Wilson's record must be a good one when the G.O.P. leaders and republican press can find so little on which to base their criticisms.

That the fans hope that for the sake of better games and stronger competition in the word's series the National league will increase the player limit rule.

Just out of the box.

French Flannel Shirts—dainty materials—new designs—as handsome as a picture.

Silk Shirts, art silk—beautiful colorings in strikingly attractive patterns. These two lots of fine shirts quite unusual and out of the ordinary range.

Wonderful Neckwear, a collection that surpasses in beauty and variety any display that we have ever made—exclusive designs in unique color combinations that will appeal to the man of good taste.

PUTNAM & SON CO.
166 Central Street.

High Grade Shoe Repairing
BY FACTORY PROCESS
The only shop in Lowell with a complete equipment. Samuel Fleming, Prop. 131 Middle St., Opp. Fire Station.
THE SHU-FIX SHOP
TEL 608-R.

HEADACHE FROM A COLD? LISTEN!

"Pape's Cold Compound" ends severe colds or grippe in few hours.

Your cold will break and all grippe misery end after taking a dose of "Pape's Cold Compound" every two hours until three doses are taken.

It promptly opens clogged-up nostrils and air passages in the head, stops nasty discharge or nose running, relieves sick headache, dullness, feverishness, sore throat, sneezing, soreness and stiffness.

Don't stay stuffed-up! Quit blowing and snuffling! Ease your throbbing head—nothing else in the world gives such prompt relief as "Pape's Cold Compound," which costs only 25 cents at any drug store. It acts without assistance, tastes nice, and causes no inconvenience. Accept no substitute.

$10.00 REWARD
For the arrest and conviction of anyone going from house to house claiming to be our agents.
CASWELL OPTICAL CO.
39 Merrimack St., Opp. Chalifoux's
16 Years Lowell's Leading Opticians.

DWYER & CO.
PAINTING CONTRACTORS
170-176 Appleton St.
Estimates cheerfully furnished.
Telephone 629.

MONUMENTS AND MEMORIALS
Of all descriptions in granite, marble and bronze. Our manufacturing plant has the most modern power equipment and every labor saving device.
GUMB BROS.
Cor. Gorham and Anderson sts.
Near Edson Cemetery. Tel. 1017

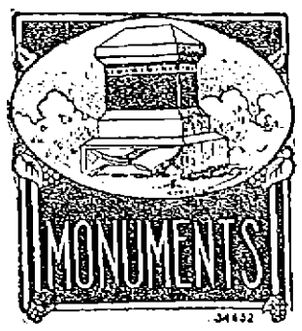

ERECT A MEMORIAL
To your departed ones and have us do the work. You'll be perfectly satisfied. Send for our catalogue of designs. Tel. 835.
THE LOWELL MONUMENT CO.
1040 GORHAM STREET
John M. Pisardi, Designer and Manager

Devine's Trunk Store
Removed to
156 Merr'k St., Opp. Bon Marche
BEST LINE OF LEATHER GOODS IN LOWELL

ATLANTIC CITY, N.J.
Ye Ancient Game in an Ideal Setting

Your favorite driver in your hand, firm, springy turf beneath your feet, blue sky overhead, and with it all the bracing salt sea air filling your whole body with renewed vigor.

Then for variety Atlantic City offers a host of varied attractions, with superb hotel accommodations.

THE LEADING HOUSES ARE ALWAYS OPEN
and will furnish full information, rates, etc., on application
(Hotels are all American Plan, unless otherwise noted)

Marlborough-Blenheim — On the Ocean Front, American and European Plans, Josiah White & Sons Co.
Galen Hall — Hotel & Sanatorium, F. L. Young, Mgr.
The Holmhurst — Central; Near Beach, Henry Darnell
The Shelburne — On the Ocean Front, European Plan, J. Weikel, Mgr.
Hotel St. Charles — On the Ocean Front, Newlin Haines Co.
Hotel Strand — On the Ocean Front, F. B. Off and H. C. Edwards
Seaside House — On Ocean Front, F. P. Cook's Sons
Hotel Chelsea — On the Ocean Front, J. B. Thompson & Co.
Hotel Dennis — On Ocean Front, Walter J. Buzby
The Wiltshire — Central; Near Beach, Samuel Ellis

Only three hours from New York City, via PENNA. R. R., or NEW JERSEY CENTRAL
Consult local ticket agents for further information.

SOONER OR LATER THE DENTIST—WHY NOT SOONER?
Teeth treated, filled and extracted painlessly by our
Dental Ease Method

Drs. Masse and Blanchard
Office Hours—Week days: Continuous from 9 a. m. to 8.30 p. m. Sundays, 10 to 1 p. m.
16 RUNELS BLDG. MERRIMACK SQ. LOWELL, MASS.

TODAY'S STOCK MARKET

NEW YORK MARKET

Stocks	High	Low	Close
Allis Chalmers	26⅛	25½	26⅛
Am Beet Sugar	100⅞	100½	100⅞
Am Can	61½	61¼	61¼
Am Car & Fn	69¼	68½	68½
Am Car & Fn pf	118½	118⅛	118½
Am Cot Oil	56½	56⅜	56⅜
Am Hides L Com	19⅞	17	19½
Am Hide & L pf	78	74½	77½
Am Locomo	83¼	82½	82⅞
Am Locomo pf	107	106½	106½
Am Smelt & R	112½	110¾	112⅜
Am Smelt & R pf	118	117½	118
Am Sugar Rfn	117¾	116½	117⅞
Anaconda	95	93¾	94⅞
Atchison	106	105¾	105⅞
Atchison pf	100¼	100¼	100¼
Baldwin Loco	86½	85½	85½
Balt & Ohio	88⅜	87¾	88
Balt & Ohio pf	75⅞	75⅞	75⅞
Beth Steel	550	550	550
Br Rap Tran	84⅞	84⅞	84⅞
Cal Pete	24	23½	23½
Cal Pete pf	52½	51¾	51¾
Canadian Pa	175¾	174¼	174¼
Cast I Pipe Com	25⅝	25¼	25¼
Cast I Pipe pf	57½	57	57½
Cent Leather	89	82½	88¾
Ches & Ohio	70¼	69½	70
Chi & Gt W Com	14	13⅞	14
Chi & Gt W pf	41½	40½	40½
Chic R I & Pac	25	24½	24¾
Chlie	23	22¾	23
Col Fuel	56¼	55¼	55½
Consol Gas	140½	140	140
Corn Products	18	17⅝	17⅞
Corn products pf	93	92¼	92¼
Crucible Steel	87¼	86½	87
Den & Rio G	18	18	18
Den & Rio G pf	44	42½	44
Dis Secur Co	46	45½	46
Erie	38⅜	38½	38⅜
Erie 1st pf	53½	53½	53½
Erie 2d pf	44	44	44
Gen Elec	185½	184½	184¾
Gen Motors	872	800	825
Goodrich	73⅞	73½	73⅞
Gt North pf	119	118¾	118¾
Gt N Ore ctf	44⅛	43¾	44⅛
Illinois Cen	109	108¾	109
Int Met Com	17¾	17¾	17¾
Int Met Com pf	75⅞	75	75⅞
Int Mer Marine	41	40	40⅝
Int Mer Marine pf	116½	115½	116
Int Paper	46⅞	45	46
Int Paper pf	102¾	102	102¾
Kan City So	27⅞	27½	27½
Kan & Texas	65⅞	65¾	65¾
Kan & Tex pf	15	15	15
Lehigh Valley	84½	84	84¼
Maxwell	91¾	89¾	90½
Mex Petroleum	110¾	109	110¾
Missouri Pa	7⅝	7⅝	7⅝
Maxwell 1st	87½	87⅛	87⅛
Maxwell 2nd	56¼	56	56
Nat Lead	69⅞	69½	69½
Nat Lead pf	115	115	115
N Y Air Brake	159	158¾	159
N Y Central	108¼	107⅞	107⅞
Nor & West	143⅞	142¾	142¾
North Pacific	112¼	111⅞	112¼
No Am Co	71¾	71½	71¾
Ont & West	28⅛	28	28⅛
Pennsylvania	58¾	57¾	57¾
Pitts Coal	37⅞	37¼	37¼
Pressed Steel	72½	71½	72⅞
Pacific Mail	26	26	26
Pullman Co	170⅝	170½	170½
Ry St Sp Co	54⅛	54	54
Reading	111¾	110	110¼
Rep Iron & S	77½	76	76⅝
Rep I & S pf	112¼	112¼	112¼
St. Paul	95	94⅞	94⅞
Sloss-Sheffield	64	63	63
So Pacific	100½	100¼	100½
Southern Ry	29	28¾	28¾
Southern Ry pf	68¾	68¼	68¾
Studebaker	136½	135¼	136⅛
Tenn Copper	22⅞	22⅝	22⅝
Texas Pac	14⅝	14½	14½
Third Ave	56¼	55	55¼
Union Pacific	151	150½	150⅞
Union Pac pf	82½	82½	82½
U S Ind Alcohol	136	135½	135½
U S Rub	61¼	60¾	61½
U S Rub pf	111¾	111¾	111¾
U S Steel	120¾	118¾	119¼
U S Steel pf	121⅞	120¾	121½
U S Steel 5s	106⅜	106⅜	106⅜
Utah Copper	99¾	96¾	99¾
Va Chem	45¾	44¾	45
Westinghouse	64	63¾	63¾
Western Un	104	103½	103½

NOTICE!

Local No. 499 U. A. Steamfitters on strike. Hugh J. McLarney, Sec.

IN BOSTON

The Sun is on sale every day at both news stands of the Union station in Boston. Don't forget this when taking your train for Lowell.

INDUSTRIAL SHARES THE FEATURES OF SESSION

U. S. STEEL AGAIN ASSUMED A LEADING POSITION—CLOSING STRONG

NEW YORK, Oct. 21.—Industrial shares were the conspicuous features of today's brief but active session, U. S. Steel again assuming a leading position and approaching its high record by the smallest margin at 120⅜. New maximums were registered by General Motors, which rose 36 points to 825, the sugar group and Central Leather. Other industrials were quotably higher with coppers but shipping issues moved contrarily. The recent inquiry for medium and low-priced rails was well sustained but investment issues of that group were somewhat reactionary. Profit-taking caused a moderate shading of prices toward the end. The closing was strong. Bonds were irregular.

COTTON MARKET

NEW YORK, Oct. 21.—Cotton futures opened steady. December 18.49; January 18.40; March 18.50; May 18.65; July 18.65.

Futures closed steady. December 18.52; January 18.48; March 18.62; May 18.74; July 18.74. Spot quiet; middling 18.50.

BOSTON MARKET

BOSTON, Oct. 21.—Transactions in copper shares were restricted today and price changes accordingly small. Tendencies were to strength. The close was easier.

EXCHANGES

NEW YORK, Oct. 21.—Exchanges, $659,755,644; balances, $38,468,769.

Weekly: Exchanges, $3,903,781,941; balances, $198,018,943.

MONEY MARKET

NEW YORK, Oct. 21.—Mercantile paper, 3½. Sterling: Sixty day bills 4.71¼; commercial sixty days 4.70; demand 4.75 9-16; cables 4.76⅜. Francs: Demand 5.84½; cables 5.83½. Marks: Demand 70⅛; cables 70¼. Kronen: Demand 12 1-16; cables 12 3-16. Guilders: Demand 41 3-16; cables 41⅜. Lires: Demand 6.50; cables 6.49. Rubles: Demand 31½; cables 31¾. Bar silver 67¾. Mexican dollars 52¼. Government bonds steady. Railroad bonds irregular.

BOSTON MARKET

RAILROADS

Stocks	High	Low	Close
Boston & Albany	180½	180½	180½
Boston Elevated	85	83½	83½
Bos & Maine	45	44½	45
N Y & N H	61¼	60⅝	60⅝
MINING			
Ahmeek	105	105	105
Algomah	1¼	1⅛	1¼
Alaska Gold	13¼	12½	12½
Allouez	70½	70	70½
American Zinc	47⅝	47¼	47½
Arcadian	7½	7	7⅛
Arizona Com	12½	12¼	12⅜
Butte & Superior	66½	65	65
Cal & Arizona	76¾	76¼	76⅝
Cal & Hecla	580	580	580
Chino	57½	56½	57½
Copper Range	71¾	70¾	71
Daly-West	2¾	2¾	2¾
E Butte	15¾	15½	15½
Franklin	9½	9⅛	9⅛
Granby	91	91	91
Greene-Cananea	52½	51¾	51¾
Hancock	14	14	14
Indiana	3½	3⅛	3⅛
Inspiration	65⅞	64⅝	65¼
Isle Royale	34	33¾	34
Kerr Lake	4⅞	4⅞	4⅞
Lake	14½	14½	14½
La Salle	4½	4⅜	4½
Michigan	4½	4¼	4½
Mass	16⅞	16¾	16¾
Mayflower	3¼	3¼	3¼
Miami	39	38¾	39
Mohawk	95	95	95
New Idria	14	14	14
Nipissing	8⅜	8	8⅜
Nevada	23	22¾	22⅞
North Butte	20⅞	20⅞	20⅞
No Lake	2	2	2
Old Colony	2¾	2¾	2¾
Old Dominion	70½	70	70
Osceola	91	91	91
Quincy	92½	91½	91½
Ray Con	26	25⅞	25⅞
St. Mary	88½	88	88
Shannon	9¼	9	9¼
Shattuck Ariz	29¾	28¾	28¾
Santa Fe	2½	2¼	2½
Superior	16¼	16¼	16¼
Superior & Boston	4½	4½	4½
Tamarack	48	47	48
Trinity	7¼	7¼	7¼
Tuolumne	72	70	72
U S Smelting	73	73	73
U S Smelting pf	51¼	51¼	51¼
Utah-Apex	4	4	4
Utah Cons	14¾	14¾	14¾
Utah Metal	7⅛	7	7
Winona	5¾	5¾	5¾
Wolverine	45½	46	46
TELEPHONE			
Am Tel & Tel	133⅛	132¾	133¼
New Eng Tel	129¾	129¾	129¾
MISCELLANEOUS			
Am Ag Chem pf	101	101	101
Am Woolen pf	98¼	98¼	98¼
Am Pneumatic	1¼	1¼	1¼
Island Creek Coal	50½	49½	49½
Mass Elec	6	6	6
Mass Elec pf	34	34	34
Mass Gas	89	89	89
Mass Gas pf	83	83	83
Pond Creek	17⅞	16½	16½
Swift & Co	156	152½	154
United Fruit	162⅞	161	161½
United Sh M	57	57	57
Ventura	10⅜	10⅛	10¼

If you want help at home or in your business, try The Sun "Want" column.

MAYOR BELTS STREET RAILWAY COMPANY

HAVERHILL, Oct. 20.--Mayor Bartlett has sent a letter to the superintendent of the Bay State street railway protesting against the discontinuance of certain car stops, as proposed, and especially when such white posts are opposite city institutions, such as the Gale hospital, the Old Ladies' home, the Hartlett school, etc. The mayor thinks it is a grave error in judgment for the officials of the railway to discontinue such stops, thereby discouraging the present patrons of the road from using it and encouraging them to use jitney service and increasing the spirit of distrust and unfriendliness towards the road.

"A corporation dependent upon public patronage," said the mayor, "should by every means win the good will of its patrons. This is done by increasing the facilities by which the public uses the corporation and not by decreasing them.

"The Bay State street railway seems bound by every means in its power to seek to eliminate the good will of the public and the only bond at present holding the public is the courtesy of the conductors and motormen. The road is fortunate in having a very courteous and obliging set of employes, but it is unfortunate in the views that the higher officials hold in regard to the relations between a corporation and its patrons."

LOWELL GIRL ONE OF FIVE GRADUATES

HAVERHILL, Oct. 20.--The annual graduation of the student nurses who have finished the prescribed course at the General Stephen H. Gale hospital was held Wednesday evening in the nurses' home, and five young ladies were given diplomas by Mayor Bartlett. The graduates are Misses Gertrude Catherine McLean of Haverhill, Mary Elizabeth McCarthy of Haverhill, Mary Blanche Wrigley of Lowell, Mary Gertrude Moisan of Amesbury and Lea Hilary Chemevert of Providence, R. I.

Mayor Bartlett in his short address spoke on the qualities necessary in a good nurse. His subject was "The Ethical Side of Nursing." Dr. Paul Nettle of the hospital staff presided and introduced the speaker. Dr. Duncan Macdougall was scheduled to speak but was unable to because of pressure of duties. Among the large number present were Gen. Stephen Henry Gale, donor of the land and building; Mrs Jennie Huntress, president of the Hospital Aid association, and other officers of that organization, physicians, Aldermen C. M. Hoyt and C. C. Cook, and others interested in the work. Miss Wrigley read a humorous class prophecy. Miss Ellen Brown, an undergraduate nurse, rendered two vocal selections, and a girl's orchestra assisted with music during the evening. Refreshments were served.

DIDN'T ACCEPT NOMINATION

Cecil P. Dodge, whose name appeared on stickers at the recent state primaries held in this city as a democratic candidate for senator in the eighth senatorial district, did not accept the nomination and therefore the contest at the coming state election will be between Hon. John T. Sparks, independent democrat, and Arthur W. Colburn, republican.

HIGH COST OF LIVING IN ITALY

ROME, Italy, Oct.—The high cost of living and particularly the price of coal is becoming a subject of grave concern in Italy as another war winter approaches. Due to continued excessive freight rates by sea, many staple food articles are dearer in Italy than either France or England. Despite a special treaty with England for cheaper freight rates to be obtained by the loaning of ships, sugar is selling at 20 cents a pound and can be bought only in small quantities, for household consumption from day to day. Coffee sells at 50 to 70 cents a pound, according to grade. Though Italy is a heavy producer of wines, a table wine that once sold at 6 cents a quart now sells for 14 cents and is inferior to the old 6-cent grade. Beer is sold at 14 cents a quart, milk at 10 cents. Good butter is 55 cents a pound.

Coal that before the war sold at $10 per ton, now sells at $50 and the price may go higher as winter comes. Last winter it was $30 to $40 per ton. Italy hopes to import 750,000 tons from England and 250,000 tons from the United States for industrial uses this winter.

URGE CHURCH INTEREST IN SOCIAL SERVICE

ST. LOUIS, Mo., Oct. 20.—Three bishops addressing a joint session of the two houses of the Protestant Episcopal general conference today urged that the church take an interest in social service work.

Bishop Edward Lines of Newark, N. J., said it was a mistake to bind the fortunes of the church with the privileged classes, and that a clergyman of the Church of England had told him that mistake explained the weakness of the Church of England today.

N. E. FURNITURE MEN HAVE JOLLY WINDUP

HAVERHILL, Oct. 20.—The quarterly meeting of the New England Home Furnishers' association Wednesday afternoon had a delightful climax, a jolly banquet of good fellows at the Smythe hotel rathskellar at 6 in the evening with addresses on matters of pertinent interest by Senator Hen-G. Wells of Haverhill, Charles E. Osgood of Boston, President F. T. A. McLeod of the association, Alonzo E. Yont, the secretary; B. A. McMahon of Boston, Michael J. Sullivan of Lawrence, William H. Williams and Albert E. O'Heir of Lowell.

George M. Byard of the Atherton-Byard company, chairman of the reception committee in behalf of Haverhill furniture men, opened the after dinner exercises with a jolly speech in which he voiced the platform of Haverhill merchants for unity of interests in many vital matters affecting retail trading from a community viewpoint. He presented Louis E. Bonin of People's House Furnishing company as the toastmaster and Mr. Bonin injected a large share of Haverhill spirit into the affair.

In the afternoon the party was taken on a tour of Haverhill, including the new playstead, Winnikenni castle, the modern shoe factory buildings and other places. The business meeting was at the chamber of commerce rooms where executive Secretary Daniel Casey, Chairman Byard and Louis E. Bonin were among the speakers. An inspection was made of the Haverhill credit bureau.

Among those present were Alonzo E. Yont, the secretary who years ago was a crack footballist with the University of Michigan team; President F. T. A. McLeod, Charles E. Osgood, B. A. McMahon, Michael J. Sullivan, Arthur A. Musk, George P. Freman, Louis E. Bonin, Senator Henry G. Wells, Albert E. O'Heir, Wilfred E. Cognac, Alfred Fontaine, William H. Williams, Edward R. Ryan, Roy P. Byard, Joseph McCusker, John A. Churchill, Max Abrams, Maurice Quinn, C. O. Morse, S. E. Bunker, William H. Dwyer, George A. Adams, Emile Duchesneau, Fred L. Carter, Fred M. Buckley and C. E. Frost.

TO SUPPLY LIMBS AND EYES

TOKIO, Oct. —(Correspondence of The Associated Press)—Empress Sadako has decided to supply artificial limbs and eyes to the Japanese and Germans who were wounded in the campaign at Kiao-Chow.

The estate belonging to the imperial household is estimated to reach about 500,000,000 yen or $250,000,000. Besides railway and bank securities and various public bonds and deventures held by the household, which are valued at approximately 180,000,000 yen or $90,000,000, the imperial holdings include extensive forests and rice lands in addition to the land of the imperial palace grounds and the imperial detached palaces and villas. The value of the imperial property is reported to be increasing at the rate of twenty per cent per annum.

The money disbursed from the privy purse is said to reach an enormous figure. The most serious demands are due to the various court ceremonies and functions of state, the maintenance of intercourse with the imperial households or rulers of the friendly treaty powers, the reception and entertaining of occasional guests representing foreign courts and governments, stipends, pensions and other allowances to household officials, donations and gifts to charitable institutions and general relief work.

MASTER PLUMBERS TO REVISE PLAN OF BY LAWS

WASHINGTON, Oct. 20—The department of justice has been advised that the directors of the National Association of Master Plumbers which has been under attack as in violation of the Sherman law, have passed a resolution by which the entire plan of operation and by-laws of the organization are to be revised to meet the government's criticism.

FLOUR CONTINUES TO RISE

MINNEAPOLIS, Minn., Oct. 20.—Prices for best grades of flour continued to rise here today. Fancy patents which rose 20c a barrel Wednesday and 15c more yesterday, added another 10c today and sold at $9.35.

If you want help at home or in your business, try The Sun "Want" column.

PLAN ANNUAL CONVENTION

The annual convention of the secretary-treasurers of the New England branches of the Artisans Canadien-Francais will be held at Nashua, N. H., on Sunday, Nov. 5. The affair will be held in St. Jean Baptiste hall and will be largely attended. It is expected that the following general officers from Montreal, Que. will be in attendance: Rodolphe Bedard, president general; Dr. Joseph A. Rouleau, first vice president general and Henri Roy, secretary-treasurer general.

The Lowell branches to be represented and their delegates are as follows: Branche St. Andre, Tancredo L. Blanchette; Branch St. Louis, Arsene Trudel; Branch Pawtucketville, George Rivard and Oliva Poirier and Branch St. Marie, J. A. Plante.

GOLF COURSE IN MANILA

MANILA, P. I., Oct. —The municipal board consisting of one American and four Filipinos, has voted to establish a municipal golf course in Manila. The links are to be situated on the bay front on filled-in ground admirably suited to the purpose and will be thrown open to the public.

The Filipino, since American occupation, has taken whole-heartedly to outdoor exercise and among the younger set, some excellent tennis, basket ball and baseball players have been developed. These three sports, notably baseball, are played in every nook and corner of the islands. Golf is a new game for the Filipino.

HINTS SEVEN CENT BREAD

CHICAGO, Oct. 20.—When B. H. Dalhelmer, president of the Master Bakers' association of Chicago, observed shortly after the opening of the board of trade today that wheat had advanced 2¾c. more, December at the moment selling at 1.71½, he said: "That settles it; something must be done or there will be seven cent bread in Chicago."

JAPAN EXPECTS ALLIES TO WIN

TOKIO, Oct. —The fact that a loan to Russia of 70 million yen (about $35,000,000) was twice over subscribed by the public has attracted considerable attention in Japan and is regarded by the press as indicating faith in the victory of the entente allies and faith in the power of the rehabilitation of Russia. The loan was at six per cent and consisted of Russian treasury bonds.

It is likely that additional loans of a similar nature will be made subsequently as Russia desires to raise a total of 250 million yen in Japan (about 125 million dollars.) It is understood that the loan will be utilized in the payment of munitions of war purchased in Japan by Russia.

SCARCITY OF MUSTARD

BERLIN, Oct. —A scarcity of mustard is the newest thing in the provisions line. Germany normally imports the bulk of its mustard from Russia, Holland, Italy and lately from Rumania. All supplies on hand have been ex-propriated, and restaurant keepers have now begun to serve the condiment to guests only when requested and then in limited quantities, instead of leaving the mustard-pot on the table, as in former times.

OSTROFF'S The Live Store

"I LIKE YOUR STORE."

This remark is frequently made to us. "When I enter your store there is such a pleasant atmosphere. The goods look so fresh and clean, the clerks so obliging and pleasant."

JUST OUT OF THEIR BOXES

And represent the last word in Infants' Bonnets, Misses' and Children's prettily Trimmed and Untrimmed Hats; also a fine line of Millinery Trimmings at remarkably low prices.

By far the most comprehensive Sweater Stock in the city. We claim to show by far a more satisfying collection than you ordinarily expect to find in one store. Our wise buying accounts for the broad stocks and especially appealing values.

SPECIAL SALE IN WAISTS FOR TODAY

made of soft, pleasing quality, splendidly tailored, have dainty trimmings and pearl buttons, ideal waists to wear with new suits....93c

A FULL LINE OF WINTER FLANNELS TO SATISFY ANY MEMBER OF THE FAMILY.

THE LIVE STORE—OUTFITTERS FOR THE WHOLE FAMILY

193 and 195 Middlesex St. Two Doors From the Union Market

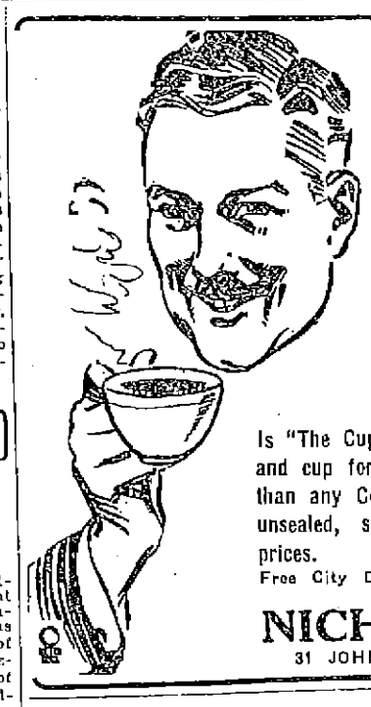

DOES "HE" SMILE OVER

HIS CUP OF COFFEE OR DOES THE DRINKING OF IT ONLY ADD TO HIS DISCONTENT?

NICHOL'S CAPITAL COFFEE

Is "The Cup That Cheers" and cup for cup is better than any Coffee, sealed or unsealed, sold at higher prices. 31c a lb

Free City Delivery of 'Phone, Mail, Etc., Orders Tuesdays and Fridays.

NICHOLS & CO.

31 JOHN ST. TEL. 1799

WEDDING RINGS

IN 14KT. AND 18 KT. GOLD

ALL STYLES. ALL SIZES.

PELTIER'S JEWELRY SHOP 443 Merrimack Street

Umbrella Repairing

Orders Called for and Delivered.

Sarre Bros. TRUNK STORE 520 Merrimack St.

SHOP AT

LEMKIN'S

THE BUSY STORE WITH THE LARGE STOCK

SUITS

$10.98, $12.75, $14.98, $16.50 to $40.00

$5 and $10 reduction from regular prices for today and Monday.

COATS

$3.98, $5.98, $7.50, $10.00 to $50.00

Special Prices for Today and Monday.

PLUSH COATS

$15.00 to $65.00

15 Per Cent. Discount Today and Monday.

DRESSES—In satin, charmeuse, crepe de chine, poplins, fine serges ....$8.75 to $35.00

Great Reductions for Saturday and Monday.

SKIRTS—Values that Can't Be Duplicated Elsewhere, $1.98 to $15

RAIN COATS ....$2.98 to $18.50

See Them Before Buying Elsewhere.

COME TO SEE US, IT WILL PAY YOU—SATISFACTION GUARANTEED OR A NEW GARMENT CHEERFULLY GIVEN.

Lemkin's Cloak and Suit Store

228 MERRIMACK ST., OPP. ST. ANNE'S CHURCH

FOR YEARS THE FRANKEL-GOODMAN CREDIT SYSTEM HAS INVARIABLY BEEN THE

Most Convenient Way

$1.00 a Week

Clothing for All the Family

CREDIT

THE DIGNIFIED WAY

MEN

Your stylish Suit and Overcoat is here.

WOMEN

Your search for the right garments ends here.

THE FRANKEL-GOODMAN CORP. OF LOWELL

242 CENTRAL STREET.

J. C. MANSEAU

MEN'S WEAR

Cor. Merrimack and Hanover Sts.

WE ARE OFFERING THIS WEEK

$20 Sample Overcoats

For Young Men at

$16.50

COME IN AND GET YOURS—$3.50 is Worth Saving.

Bright, Sears & Co.

WYMAN'S EXCHANGE

Bankers and Brokers

SECOND FLOOR

PATENTS

THAT PROTECT AND PAY

Books, Advice and List of Inventions Wanted } FREE

Highest references. Best results. Promptness assured

WATSON E. COLEMAN

PATENT LAWYER

624 F Street, N.W. Washington, D.C.

BASEBALL AND FIELD SPORTS

THE SUN SPORTING PAGE

BOXING, GOLF AND ATHLETICS

COMMERCE HIGH WINS HARD BATTLE

The Lowell football eleven lost its first game of the season at Fenway Park to Boston High School of Commerce yesterday afternoon by a score of 21 to 19. The game was played on a muddy and slippery field caused by recent rains. Commerce High won after one of the hardest high school battles of the season, scoring a touchdown in the last few minutes of play and edging out Lowell by two points. The great work of Capt. Liston, Lynch and Heathcock featured.

Although both teams proved hard offensive propositions, both were likewise weak on the defense. The Lowell team presented a hard, powerful driving machine which was able to solve the problem of crushing the opposing defense and gaining its distance by bucking the line. This line of play proved effective and was practically the only style employed, both teams reverting to the open play on occasional and widely separated instances.

Coach Sherlock's shift formations, which, on the whole, proved ineffective last year, were used repeatedly with success yesterday. Contrary to the rule last year when the boys attempted to execute the formations too fast, thereby losing ground on off-sides. The Commerce team worked the play to perfection.

During the first two periods the Commerce team played a whirlwind game and appeared as though it might prove an easy victor over the visitors. Time and again it sent its weight hurling into the centre of the Lowell line for substantial gains and scored in the first nine minutes of play, Kilham forcing his way through from the three-yard line.

The Lowell team then began to show its worth, and, taking the ball on its own 20-yard line, forced its way to the Commerce three-yard mark before the end of the period was reached. During this triumphant march up the field, Lynch, the Lowell fullback, did the lion's share of the work. He fought his way through the line and made large gains around the ends, and in the first minute of play in the second period hurled himself over the line for the first Lowell touchdown.

The Commerce team scored again before the close of the period, however, after Young gained 35 yards on a fake play around play, and gained first down on the Lowell 25-yard mark. Constant line plunging finally brought Colvin across the line for Commerce's second touchdown.

When the Lowell team returned on the field after the intermission it seemed inspired with more fire and dash than before and threatened the Commerce goal continually. It was virtually a five-yard penalty, followed by a poor pass on the part of White, the Lowell centre, while Lowell was on the verge of crossing the line for another touchdown, that saved the game for Commerce. It happened in the third period. Lowell gained first down on the Commerce four-yard line. The next play was offside, and a five-yard penalty ensued. The penalty evidently had a moral effect on the centre, for on the very next play he made a poor pass to Heatcock and the latter was nailed 15 yards behind his own line. Twice following this Commerce was obliged to hold the Lowell team only a few yards in front of its goal line.

Lynch crossed the line twice more before the end of the game was reached and McCarthy scored once.

H. S. OF COMMERCE LOWELL HIGH

Kirby (Nansker) le ..... re Whitaker, Cullen
Whelpley lt ..... rt Ingham, Coughlin
Mullin lg ..... rg D. Coughlin
Georgehan (Sullivan) c ..... c White
Peaton (Peckham) rg ..... lg Brown
Young rt ..... lt McCann
Burke re ..... le Hunter
Downey qb ..... qb Heathcock
McElaney (Colvin) lhb ..... rhb Liston
McElaney rhb ..... lhb Mahoney, Haywood
Kilham fb ..... fb Lynch

Score: High School of Commerce 21, Lowell High 19. Touchdowns: Kilham, Colvin, McCarthy, Lynch 3. Goals from touchdowns: Young 3, Liston. Umpire: Brown. Referee: Magrath. Linesman: Allen. Field judge: Mooney.

DARTMOUTH AND GEORGETOWN AT HAVERHILL

HAVERHILL, Oct. 21.—The Dartmouth college and Georgetown university football teams came here today to compete in a municipal stadium which has just been completed. It was planned by the Dartmouth coaches to send in several second string men at the start of the game.

HARVAARD REGULARS IN LINEUP

CAMBRIDGE, Oct. 21.—A Harvard eleven made up mostly of regulars was expected to take the field against the Massachusetts Agricultural college football team at the stadium today. The Harvard team was thought to have been considerably strengthened by a week of hard practice.

BIG GAME ON FRANKLIN FIELD

PHILADELPHIA, Oct. 21.—The University of Pennsylvania and Pennsylvania State college were to meet today on Franklin Field in their annual gridiron struggle. Although the Red and Blue eleven was minus the services of William Neill, its star guard, who was declared ineligible, the Quakers hoped to wipe out last year's 14 to 3 defeat at the hands of State college. Estrevaag was expected to take Neill's place at right guard.

PRINCETON MEETS LAFAYETTE

PRINCETON, N. J., Oct. 21.—Princeton and Lafayette met here today in their annual football game. Princeton officials planned to use the same line-up as that which started the Tufts contest last week. No Lafayette rooters accompanied the team as only members of the varsity squad were allowed to witness the game because of the recent case of infantile paralysis at Princeton.

NAVY VS. WEST VIRGINIA

ANNAPOLIS, Md., Oct. 21.—Navy's football team met the eleven of West Virginia university today without having made any special effort for the game.

CORNELL VS. BUCKNELL

ITHACA, N. Y., Oct. 21.—Head Coach A. H. Sharpe sent a reconstructed Cornell eleven against Bucknell here today in the final football game before the Harvard contest next Saturday. Cornell outweighed Bucknell 20 pounds to a man.

ARMY PLAYS TRINITY

WEST POINT, N. Y., Oct. 21.—The Army and Trinity met here today in football, resuming their gridiron relations after a lapse of ten years. The soldiers, confident of winning easily, presented a substitute lineup.

SYRACUSE TACKLES PITTSBURG

SYRACUSE, N. Y., Oct. 21.—Syracuse and Pittsburg met here this afternoon in the first game ever played between the two colleges. Both elevens are made up of giants. Betting was even.

RED SOX LOSE CHAMPIONSHIP EMBLEMS

CHICAGO, Oct. 21.—The Boston Red Sox players are "in bad" with President Ban Johnson and the National commission.

By playing an exhibition game with the New Haven team last Sunday the men violated the commission's rule and President Johnson yesterday announced that the emblems of the National championship would not be given to the players who took part in the game. He also declared that a fine would be assessed against them. What amount of money will be required to settle this fine he did not make known.

In addition, 60 or 70 major league players who have indulged in barnstorming without the consent of the commission, will suffer various penalties before they draw their next pay checks.

From Boston came the report that the Red Sox were in bad for their trip to New Haven and President Johnson corroborated the report yesterday, besides including a lot of other ball players in the disciplinary class.

"Yes, it's all true," said President Johnson. "The commission has a hard and fast rule that championship teams must disband at the end of the world's series and not engage in exhibition games either as teams or individuals. It also forbids players of other major leagues from doing so without the consent of the commission.

"In defiance of that rule, the Red Sox played at New Haven Sunday, and the first step the commission has decided on is to withhold the championship emblems from the players who took part in the New Haven game or shared in its receipts. They will be punished more severely, but in just what degree has not been determined.

"President Lannin of the Boston club, in a letter received yesterday, said he did not give his permission to play the game. They simply went ahead and knowingly defied the rule.

"The commission has the list of players implicated and also a list of the members of other major league teams who have violated the rule this fall and they are all going to be disciplined by fines or otherwise. Just what form or how severe the penalty will be will be decided by vote of the commissioners, but it is our intention to make it severe enough to deter players from breaking the regulation again."

The rule against barnstorming was adopted several years ago, after members of champion teams of the major leagues had gone barnstorming, after breaking all training rules, and were beaten in games with semi-pro and small town teams. The purpose of the rule was to keep the heroes of the diamond from dragging their laurels in the mud for the sake of a few extra dollars.

At the request of club owners the commission forbade all players to go barnstorming without the consent of the commission. The owners themselves did not want to get in trouble with their athletes by refusing permission, so saddled the task on the commission. Objection was made by the club owners because players frequently were injured in barnstorming games so severely as to weaken the team the following season.

The resolution to deprive the Red Sox of their 1916 emblems will not only reduce the size of their halos to some extent, but will withhold from them jewelry of considerable value, as the world's series emblems cost in the neighborhood of $85 wholesale.

President Chivington of the American association said his circuit had been having much trouble with athletes playing with cheap teams after the season and was considering action to prevent it.

FAN SAYS SOUTH END MEN ARE ALL STARS

A Pitts-South End follower has sent in the following "All Star" team, which is made up entirely of Manager Lyons' men: Freeman c, Devlin p, Belleville 1b, O'Day 2b, Gallagher ss, Breen 3b, Lyons lf, Jenkins cf, Duffy rf and W. Lyons as manager and Andrew Dowd as captain. Now bring on your Eastern league team if you want to see an all-star team in action. Fan J. S.

Another Good Team

The selection of "a fan" in Thursday's edition of The Sun of an All Star amateur team has aroused interest and my selection is as follows: Freeman c, Constantineau and Stewart p, Belleville 1b, Allen 2b, Purtell 3b, Schombom ss, White lf, Jenkins cf, and Condon rf. Hoping to see other selections I am

An Admirer of Amateur Sports.

COX WINS WITH MABEL TRASK AT ATLANTA

ATLANTA, Ga., Oct. 21.—Mabel Trask, the speedy little chestnut mare owned by Walter R. Cox and driven by her owner, added to her victories over her harness rival, St. Frisco yesterday. In straight heats, at the Grand Circuit races here, she won the Georgia R. and P. C. Cup and the big end of the $2500 purse. Her best time was 2.07¼ in the third heat.

The two favorites trotted consistently. St. Frisco, with his owner, Geers, driving, finished each heat in second place, and in neither more than a neck behind. The race was for 2.08 trotting class, with a field of five starters.

The Real Lady, driven by Murphy, and Mary Coburn, White behind, were the only starters in the two-year-old 2.11 class trotting event, and Mary Coburn won.

The third event, 2.11 class pacing, was won by Little Frank D. in straight heats, with Dr. Griffiths, owned by an Atlantan, coming in for second money.

Three heats of the 2.07 class trot were staged, but at least one more will be necessary to decide the event.

Lee Axworthy, the world's champion trotting stallion, came out between events, with B. F. White at the reins, and started to lower the Georgia track record of 2.05. He reeled off the mile in 1.59¾.

Peter Mac also came out in a special event and gave an exhibition mile performance, piloted in M. McDevitt. He made his mile in 2.04½, thus himself beating the Georgia record as it stood before Lee Axworthy lowered it. The summary:

2.08 CLASS, TROTTING, GEORGIA R AND P C CUP, 3 in 5

Purse $2500.

Mabel Trask, ch m, by Peter the Great-Miss Huntenia (Cox)	1	1	1
St. Frisco, br s (Geers)	3	2	2
Hacelli, bs (White)	3	4	3
Sadie S, bm (McMahon)	4	3	4
Humfast, bm (Murphy)	5	ds	

Time, 2.08½, 2.09¾, 2.07¼.

2-YEAR-OLD CLASS, TROTTING, 2 IN 3

Added money $500.

Mary Coburn, chf, by Manrico-Alma Sedley (White)	2	1	1
The Real Lady, bm (Murphy)	1	2	2

Time, 2.16¾, 2.19¾, 2.12¾.

2.11 CLASS, PACING, 3 IN 5

Purse, $1000.

Little Frank D, bg, by Little Frank (Valentine)	1	1	1
Dr. Griffin, bg (Stiles)	2	2	2
Lady Venus, brh (Stout)	4	3	3
Miss Ball Pachen, bm (Walker)	3	4	4
Queen Hal, brm (Kline)	5	5	5

Time, 2.07½, 2.10, 2.08¾.

2.07 CLASS, TROTTING, 3 IN 5 (UNFINISHED)

Miss Perfection, bm, by General Watts-Sue Fletcher (McMahon)	2	1	3
Miss Directed, bm (McDevitt)	3	2	2
Bonnington, chs (Geers)	5	3	1
Zombro Clay, bs (Valentine)	4	4	4
Azota Axworthy, bm (Murphy)	1	5	ds

Time, 2.07¾, 2.09¾, 2.12¾.

TO BEAT GEORGIA STATE TROTTING RECORD, 2.05

Lee Axworthy, by Guy Axworthy-Gaiety Lee (B. F. White), won.
Time, 1.59¾. By quarters, .30¾, .29¾, .29, .29¼.

SPECIAL EXHIBITION ONE-MILE TROTTING

Peter Mac, bh, by Peter the Great-Lillian R. (McDevitt).
Time for mile, 2.04½. By quarters, .32, .31¾, .30¾, .30½.

AMUSEMENT NOTES

B. F. KEITH'S THEATRE

The chances are that today's audiences at the B. F. Keith theatre will be very large, for the splendid combination of music, comedy and dancing being given makes appeal to everybody. Bobby Heath and his six beauties in the "Girlies Revue," take many encores and really provide first class fun. Emily Francis Hooper and Herbert Marbury, a top-notch dancing team, will elicit much applause for their really superior work, and Wood & Wyde are rated as a first rate comedy pair. Other good things to be found are: Kitner, Taylor & McClay, the Bolgers, Reiter Bros., Gene and Della Muller and the final chapter of "Gloria's Romance," with Miss Billie Burke featured. Tomorrow afternoon and evening six acts will be shown, and, in addition, six of the best of motion pictures will be thrown on the canvas. Three hours of solid entertainment at each performance.

LOWELL OPERA HOUSE

Tonight will be the last chance for the theatregoers of this city to see "In Walked Jimmy," that rollicking comedy drama which is the offering of the Emerson Players at the Opera House and which has proven one of the biggest hits that the city has known.

Sunday afternoon and night at the Opera House, a gala program of vaudeville and picture features will be offered, the management having secured five splendid acts and as many reels of the newest and best releases in photoplay features. The performances start at 2.15 in the afternoon and 7.30 in the evening and the prices charged are 10, 15 and 25c. Seats are now selling and can be reserved by 'phone.

The Three Johns in a singing and piano act is an offering that is certain to score a wonderful hit. This clever trio of artists is one of the best finds that the vaudeville field has known and their song numbers and laugh gags will prove a glorious treat. Murphy and Delmar make up a clever team of entertainers, with many new song numbers and a wonderful list of comedy sayings that will cause the heartiest of laughter. "The Wanderer" is the title of a brilliant comedy sketch by Anderson and Evans. These two boys are in a class by themselves as comedians and they will surely prove the big hit of the bill. Ruth Freed in a dandy song review and the Empire Four in a novelty musical act are other numbers on the program that will come in for a great share of applause. The photoplays include only the newest and best releases in features, including both comedy and dramatic subjects.

Next week, starting with a special bon bon matinee on Monday, the Emerson Players will present for the first time by any stock company, that great dramatic success, "The Hawk." This play which has been secured by special arrangement with William Faversham and which is positively limited to one week, comes to Lowell with a record run of a year in Paris, a year in New York, nine months in Chicago and for a record-breaking engagement at the Majestic theatre in Boston last season. It is a fiery, passionate and skilfully developed play of the present day which shows how men and women, like hawks, prey on their guests and their hosts' guests, cheating and robbing them. It is the best drama produced on the American stage in many years and that it will pack the Opera House to the very doors at every performance is certain.

Miss Harriet Duke, the Broadway favorite and popular stock star, will make her first appearances before Lowell audiences in "The Hawk" and, with Ivan Miller, will share the leading roles. Miss Duke is one of the prettiest and most gifted young artists on the American stage today and her recent engagements have been with Broadway's biggest productions and America's best stock companies. Ivan Miller will be seen in the Faversham role and he will be seen at his best. James Hayden, Rose Morison, Millard Vincent, James T. Galloway, Gertrude Shirley, David Baker, Ernest Kast, Frank Wright and other members of the company will also be seen in fine characters and a splendid scenic production will be given, with all new and special effects.

Seats should be secured early for this great attraction. Reservations can be made by phoning 261 and seats ordered by 'phone should be lifted early as they will be held until 1.30 and 7.15 o'clock only. Patrons are advised by the management not to delay in ordering seats for "The Hawk" is certain to break all box office records.

MERRIMACK SQUARE THEATRE

The very last presentation of D. W. Griffith's stupendous masterpiece "The Birth of a Nation" will be given at the Merrimack Square theatre this evening at eight o'clock. One should not need to be urged to take advantage of this opportunity—the final opportunity of witnessing this gigantic play which has stirred the country from coast to coast. The week's engagement of the great American drama which gives into the history of the south immediately following the Civil war, an insight which cannot be obtained in the schools, ends with tonight's performance, and no amount of signing or expressions of regret can recall this chance to view this play. Therefore, all who have not yet seen this play, if there be any, should come to this theatre this evening—break an engagement if necessary, it's worth it.

A special Sunday program has been arranged at the Merrimack Square theatre for continuous presentation tomorrow afternoon and evening. The headliner on the bill for tomorrow will be the entertaining five act photodrama of political life in Washington, with a considerable amount of country life, "The Country Mouse" with the powerful actor, Hobart Bosworth in the leading role. It is very interesting to watch the metamorphosis of the little country mouse who is losing her husband's love into a captivating society woman, a leader in feminine fashion. Many other splendid pictures will also be shown at the Merrimack Square theatre tomorrow afternoon and evening in conjunction with "The Country Mouse."

OWL THEATRE

Charles J. Ross, world famous as a dramatic and vaudeville star, will again be seen at the Owl theatre this afternoon and evening in the new Equitable release, "The Senator." This photoplay is a powerful picturization of the story which William Crane made famous on the stage a few years ago, and in its film form it bids fair to be even a greater success than it was on the boards. The story deals with the social life and the political life of the nation's capital, and form a story which is bound to please. A new episode of the heart stirring serial, "Fantomas" will also be presented in conjunction with "The Senator." Other photoplays will also be shown.

TWO WRAY BROTHERS TRYING FOR CENTER POSITION ON PENN ELEVEN

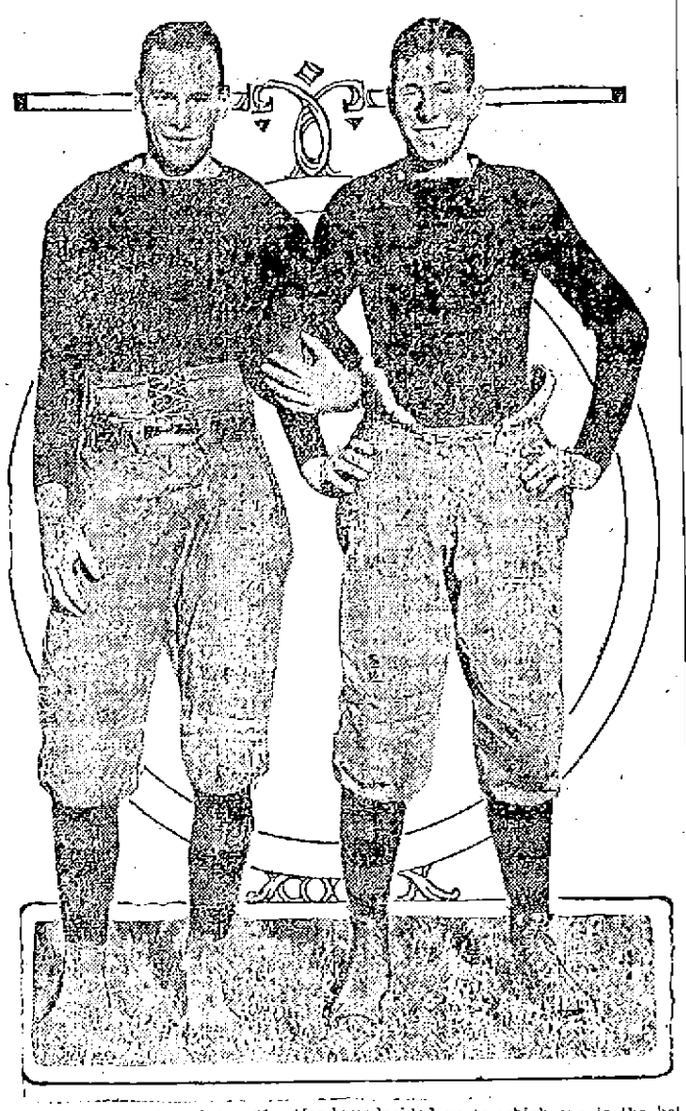

PHILADELPHIA, Oct. 21.—Head Coach Bob Folwell of the Pennsylvania football team is worried, not over the team in general, but over the position of center on the eleven. All this trouble is due to the fact that there are two brothers—Ludwick and Alexander Wray—after this position, and Coach Folwell is as yet undecided as to which one is the better for the pivotal position on the eleven. Both the boys have shown up well in the middle man's job, and it is a hard matter for the coach to decide which to make as the regular. Photo shows, left to right, Ludwick and Alexander Wray, the two brothers who are trying for center on the Pennsylvania eleven.

MR. TENER TAKES ANOTHER SLAP AT JOHNSON

Whatever investigation there may be of the McGraw charges in the last Brooklyn-Giant series will not be made public. Gov. Tener, president of the National league, who on Wednesday refused to either deny or affirm that a conference will be held between himself, Heinpstead and McGraw to discuss the Brooklyn game, again was non-committal on the subject yesterday. Tener would not be pinned down to a direct statement.

Tener was told that one baseball official considered McGraw's statement after the much discussed Brooklyn game a graver offence than the one for which former President Fogel of the Phillies was forced out of the National league in 1913.

"I cannot see the parallel between the two cases," said Tener. "As far as I can recall, Fogel was dropped from the National league for printed statements in which he accused the umpires of deliberately favoring New York, in other words, charging them with dishonesty."

A Little Irony Here

"But it seems they no longer discipline club presidents for making such statements," continued Tener ironically. He was referring to the printed statements of President Lannin of the Red Sox in which he charged the American league umpires of regularly giving decisions against the Red Sox and declared he would sell out if the Red Sox did not win the American league pennant.

"At least I notice they no longer think such charges need an investigation. And I haven't seen any club presidents dropped from baseball lately. But, of course, that is none of my business. That is the affair of the other league."

Tener implied that Lannin's charges were far more in need of an investigation than the McGraw statement, which Tener said was given "in the heat of a temper."

It also is a slap at Johnson for his statements at the time of the McGraw incident, in which he accused the National league of lack of backbone if it did not investigate McGraw's charges, and added he would have raised Ned if the McGraw episode had happened in his league. Tener practically tells Ban to wash his own linen first.

MASKED MARVEL TO PLAY FOOTBALL WITH PENN

PHILADELPHIA, Oct. 21.—We've had masked marvels in the prize ring, on the wrestling mat and with the billiard cue, and now comes the latest—a masked marvel on the football field.

Spectators at the Pennsylvania State game on Franklin Field today will see the right guard in the Penn line wearing a mask. He will not do so, however, to conceal his identity, but for protection.

"Billy" Robinson, who was injured in a scrimmage several days ago, is the guard. He has a depressed cheekbone and will wear the mask to protect him.

While Coach Folwell would not announce his entire lineup for the game, he made it known that Robinson would start the contest at right guard. He will replace "Billy" Neill, who was declared ineligible because he had played football four seasons.

BELLEVUES WON

In an exciting game rolled at the Highland Daylight alleys, the Bellevues nosed out the Ipswich line by 13 pins. Lawson was high man with a total of 308 and a single of 136. The score:

BELLEVUE CLUB

	1	2	3	Tls
Ward	76	92	82	250
Ryan	85	83	89	257
Lawson	82	96	126	303
Stone	79	94	97	270
Purtell	79	94	77	250
Totals	404	459	462	1325

IPSWICH HOSIERY

Roy	86	101	84	271
Gaudette	80	96	93	269
Berard	88	78	80	246
Farrell	79	90	91	260
Lauziere	86	77	108	271
Totals	414	442	456	1312

B. F. KEITH'S The Amusement Centre of Lowell ALL NEXT WEEK

JOS. HART PRESENTS

DOROTHY REGAL & CO.

IN THE

"Girl AT THE Cigar Stand"

Equili Brothers | The Sterlings

CHAS. B. Middleton & LEORA Spellmeyer

PRESENT

"AN OCEAN WOOING"

THE STANTONS | BOB TENNY

Whitfield-Ireland & Co.

In Their Rural Satire Entitled

"THE BELLE OF BINGVILLE"

SUNDAY CONCERTS TOMORROW

6 Big Acts—6 Reels of Pictures—BOBBY HEATH & CO.—WOOD & WYDE—BOLGER BROS.—KITNER, TAYLOR & McCLAY—ELINOR SHERMAN, and the HAWAIIAN DUO.

VOCAL RECITAL
Colonial Hall
Wednesday, Nov. 1, at 8 P. M.
MISS CLEMENCE SIMARD, Soprano
MR. THEODORE POST, Tenor
Tickets 50c Cents, at Steinert's

TODAY OWL THEATRE

THE FAMOUS VAUDEVILLE STAR

Chas. J. Ross

In

"The Senator"

A Powerful Story of the Political Life of Washington

OTHER ATTRACTIONS

Matinee 10c, Children 5c
Evening 10c-15c

KASINO

Is enclosed and heated for the winter. Dancing Monday, Thursday and Saturday evenings. Music, Broderick's Banjo Orchestra.

TODAY OR NEVER

"THE BIRTH OF A NATION"

Tomorrow will be too late

Final Performance Tonight at 8 O'Clock

PRICES ARE.....15c and 25c

SUNDAY—"THE COUNTRY MOUSE," with HOBART BOSWORTH. Shown in Five Acts. Other Plays.

MERRIMACK SQUARE THEATRE

PREPARE FOR THE WINTER

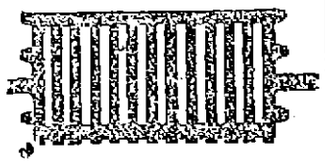

Now is the time to fix up your old stove. Linings, grates, centers, waterfronts and other parts to fit all stoves and ranges are carried in stock.

QUINN STOVE REPAIR CO.
140 GORHAM ST.
Tel. 4170.

SUNDAY

The Banner Vaudeville Bill of the Season

5—BIG ACTS—5
Hosts of Photoplay Features

The Singing Dandies
THE THREE JOHNS
In a Novel Song and Piano Act

MURPHY AND DELMAR
Songs and Fun Chatter

RUTH FREED
The Pretty, Gifted Song Bird

EMPIRE FOUR
The Musical Wizards

"THE WANDERER"
A Screaming Comedy by ANDERSON AND EVANS

Matinee 2.15. Evening 7.30
PRICES—10c, 15c, 25c

TODAY IS YOUR LAST CHANCE TO SEE "IN WALKED JIMMY."

Next Week THE DRAMATIC EVENT OF THE SEASON

OPERA HOUSE
The Theatre of Big Things

A Fiery, Passionate and a Skilfully Developed Play of Today

The Stock-Emerson Company Presents the Emerson Players in the Most Successful Comedy Ever Produced on the American Stage

"The Hawk"

Secured by Special Arrangement with William Faversham and Positively Limited to One Week

Special Engagement of the Broadway Favorite and Popular Stock Star

MISS HARRIET DUKE With IVAN MILLER And All the Players Appearing in Fine Roles.

A YEAR IN PARIS, A YEAR IN NEW YORK, NINE MONTHS IN CHICAGO, AND A RECORD BREAKING ENGAGEMENT AT THE MAJESTIC THEATRE IN BOSTON, IT'S A PLAY FOR EVERYONE TO SEE.

The Finest Production Lowell Has Ever Seen

BE SURE YOU GET YOUR SEATS EARLY

Phone 261, and Do It Now

CARLSON BEATS HANSON AFTER HARD BATTLE

BOSTON, Oct. 21.—Harry Carlson, the New England lightweight champion, had a hard fight to defeat Larry Hansen of New York in a 12-round bout at the Commercial A. C. last night. For four rounds the New Yorker worked like a sure winner, but Carlson found his bearings towards the latter part of the fifth round and from then on gradually outpointed the New York man.

Sheppard Wins

Gus Murphy of Cambridge joined the deep sea squad, diving early in his fight with Charley Sheppard of Lowell. One round was all that Gus cared to argue with Sheppard. A left hook to the solar plexus and Gus folded up like a tent in his own corner.

Johnny Buckley was knocked out by Young Chodo of the North End in four rounds. Up to the time of the knockout Buckley had it all over Chodo. The latter had the courage, something that Buckley lacked.

George Lee defeated Benny Cohen of Chelsea for the decision in a six-round bout. Their contest was replete with clever boxing for the entire six rounds. Cohen need never feel ashamed for losing, and the club could not do better than to bring them together in a return match.

FIFTH REGIMENT RETURNS HOME FROM BORDER

BOSTON, Oct. 21.—The Fifth regiment came back from the border today and paraded through the city in a heavy rain while thousands lined the streets to extend a hearty welcome home. At city hall the 1300 men of the regiment passed in review before Mayor Curley and later at the state house before Gov. McCall and his staff. Col. W. W. Stover reported that the men were in good condition and ready for further service if needed. It is expected the regiment will be mustered out at the several armories in two weeks.

FUNERALS

GOULD—The funeral of Isaac Gould was held from his home, Canney's Corner, Collinsville, yesterday afternoon. The services were conducted by Rev. Nathaniel W. Matthews, pastor of the First Primitive Methodist church. Appropriate selections were sung by the Alpha male quartet. The bearers were Messrs. E. A. Gould, O. A. Brigham, John Smith, P. J. Connell, Charles Allgrove and Rufus Winn. Burial was in the family lot in the Sunnyside cemetery in Hudson, N. H. The funeral arrangements were in charge of Undertaker George W. Healey.

RULE—The funeral services of Marion Rule, daughter of Mr. and Mrs. Alexander Rule, were held yesterday afternoon at the home of her parents, 1096 Lawrence street, at 5 o'clock. Owing to the cause of death the services were private, and were conducted by Rev. Mr. Singleton, pastor of the Lawrence Street P. M. church, at the grave in the family lot in Westlawn cemetery. The funeral arrangements were in charge of Undertakers Simmons & Brown.

OWEN—The funeral services of William L., son of Mr. and Mrs. Humphrey Owen, took place yesterday afternoon at the rooms of Undertakers Young & Blake. The services were conducted by Rev. Arthur W. Shaw, curate of St. Anne's Episcopal church. Burial was in the Edson cemetery, where the burial service was read by Rev. Mr. Shaw.

SULLIVAN—The funeral of Michael Sullivan took place this morning at 8.30 o'clock from his home, 22 Olive street. The cortege proceeded to the Sacred Heart church where a high mass of requiem was sung at 9 o'clock by Rev. Father John P. Flynn, O.M.I. The bearers were Patrick Ward, Charles D. Foley, Michael Cahill, Henry Kirkpatrick, John Morrisey and John A. Hennessy. There were many beautiful floral offerings including a pillow inscribed "Father," from the family; large wreath on base from repair shop of the Lowell Bleachery; and pieces from Mr. and Mrs. Edward Saunders, Mr. and Mrs. Edward Welch, teachers and pupils of Butler school, Mrs. Grace Herron. Burial took place in the family lot in St. Patrick's cemetery, where the committal prayers were read at the grave by Rev. Fr. John P. Flynn, O.M.I. The funeral was in charge of John F. Rogers.

HOEY—The funeral of Michael J. Hoey took place this morning at 8.30 o'clock from his late home 2 Everett street and proceeded to the Immaculate Conception church where at 9 o'clock a high mass of requiem was celebrated by the Rev. Owen P. McQuaid, O.M.I. There was a profusion of beautiful floral offerings and among them were: Large pillow with the inscription "Father," from the family; and pieces from Mr. and Mrs. James Glynn and family, Gladys Macy and spiritual bouquet from Thomas Ahern. The bearers were: Messrs. Thomas Crowley, John Glispin, Frank Sheehan, Charles Dowd, Michael McNamara and Hugh McNamara. The funeral cortege proceeded to St. Patrick's cemetery, burial being in the family lot where the committal prayers were read at the grave by the Rev. Owen P. McQuaid, O.M.I. The funeral was largely attended and under the direction of Undertakers Higgins Bros.

KINNANE—The funeral of Mrs. Bridget Kinnane took place this morning from her home, 22 Pollard street, at 8.15 o'clock and was largely attended by many sorrowing relatives and friends. The funeral cortege proceeded to St. Peter's church where at 9 o'clock a funeral mass of requiem was celebrated by Rev. Patrick L. Crayton. There were many beautiful floral tributes to testify the high esteem in which the deceased was held, and among them were: Pillow, inscribed "Mother," from the family, and pieces from length trimmers of U. S. Cartridge Co., Mrs. Tobin and family, Mrs. J. O'Dwyer and family, Mrs. Scotland and family, Ella Hogan, William Wallace, Celia Foley, Gertrude O'Brien, Irene Labelle, Miss Kitty Morris and Mary and Gus Becker. Spiritual bouquets from body gaugers and length trimmers of U. S. Cartridge Co., Mr. and Mrs. Frank McGuire and Mrs. Rynue. The bearers were Messrs. Patrick Maroney, Joseph Fox, Thomas Tobin and Charles McNulty. Burial was in the family lot in St. Patrick's cemetery where the last rites of the Catholic church were read by Rev. Patrick L. Crayton. Funeral arrangements were in charge of Undertakers O'Connell & Mack.

MARKHAM—The funeral of Patrick F. Markham, formerly a resident of this city and the brother of Miss Maria Markham, employed in the A. G. Pollard Co.'s store, was held Wednesday at Middletown, Conn., where he had resided for some time past with his sister, Mrs. Milligan, 41 Rapallo ave. A paper published at that place has the following account of the funeral. At 9 o'clock a solemn high mass of requiem was celebrated at St. John's church by Rev. Fr. Barry, at which there was a large attendance of the relatives and friends of deceased. Rev. Frs. Dolan and Laden assisted the celebrant as deacon and sub-deacon. As the body was borne into the church John Hazelton sang "Nearer, My God, to Thee." Then followed Schmidt's requiem mass by St. John's quartet. At the offertory Mrs. A. J. Campbell sang "Pie Jesu." After the elevation John Hazelton sang "O Salutaris." As the casket was borne from the church Mrs. Campbell sang "Heaven Is My Home." Prof. W. G. Dineen presided at the organ. There was a wealth of floral tributes surrounding the massive oak casket in which the body reposed, testifying the esteem and affection in which the deceased was held. Prayer after the mass was said by Rev. Fr. Barry. Relatives and friends were present from Boston, Lowell and Dighton, Mass. The bearers were August Johnson, Thomas English, Robert English, Michael Daly and Christ McHale. The flower bearers were Thomas Bride, James Barry, Patrick Kelly and Larus Barry.

After the mass the body was taken to Meriden to be taken to Boston on the 11.41 train, where the interment will take place in the family lot in New Calvary cemetery.

Floral tributes were sent by the following: Middletown lodge of Elks, Middletown Liquor Dealers' association, Mr. McHale, Manchester; C. M. Wright, Manchester; P. Ballantine & Sons, Newark; Mrs. Mulligan, Dorchester, Mass.; Maria J. Markham, Mrs. Michael Monahan, Lowell, Mass.; Mr. and Mrs. Skillings, Dighton, Mass.; Mr. and Mrs. August Johnson, Middletown; Mr. and Mrs. P. O'Callaghan, Middletown; Patrick Kelly, Middletown; Mr. and Mrs. O'Grady, Mr. and Mrs. Goggin, Miss Mary A. Dillon, Lowell, Mass.; Mr. Collins, Meriden; Mr. and Mrs. English, Middletown; Miss Nora Daly, Lowell, Mass.; Miss Della Daly, Lowell, Mass.; and Mr. and Mrs. Herbert; Daniel Cleary, Lowell, Mass.; John Rayball, Lowell, Mass.; Miss Nora Dillon, Dighton, Mass.; W. L. Fortin, Middletown; Mr. and Mrs. James McGeown, Lowell, Mass.; Miss Catherine McCarthy, Mr. and Mrs. Thorne, Lowell, Mass.

FUNERAL NOTICES

BARRY—The funeral of Mrs. Joseph Barry will take place Monday morning at 8 o'clock from the home, 25 Gershom avenue. Funeral high mass will be celebrated at St. Columba's church, the time to be announced later. Burial will be in St. Patrick's cemetery. Funeral in charge of Undertaker C. H. Molloy.

ROBERT—Died in this city, Oct. 20, at his home, 263 Thorndike street, Perney J. Robert, aged 33 years. Funeral Sunday afternoon at 2.15 o'clock from his home, 265 Thorndike street. Services at St. Peter's church at 3 o'clock. Burial in St. Patrick's cemetery. Funeral mass will be sung at St. Peter's church on Monday morning at 8 o'clock. Undertaker James H. McDermott has charge of the funeral arrangements.

CORAM—Died in this city, Oct. 20, at his home, 111 Mt. Hope street, William O. Coram, aged 66 years, 8 mos. Funeral services will be held from his late home, 114 Mt. Hope street, Monday afternoon at 2.30 o'clock. Friends invited to attend. Burial private. The funeral arrangements are in charge of Undertakers Young and Blake.

LINDAHL—Died, in North Billerica, Oct. 20, at the home of his parents, Mr. and Mrs. Carl Lindahl, Holt street, Wallace M. Lindahl, aged 2 years. Funeral services will be held from the home of his parents in Holt street, North Billerica, on Monday. The time will be announced later. Friends are invited. The interment will be in the family lot in the Pine Grove cemetery, Manchester, N. H. The funeral arrangements are in charge of Undertakers Simmons & Brown.

DELISLE—The funeral of Mrs. Elie Delisle will take place Monday morning from the home of her daughter, Mrs. E. J. Fenderson, 12 Ludlam street at 8.30 o'clock. High mass of requiem at St. Joseph's church at 9 o'clock. Burial in St. Joseph's cemetery. Funeral arrangements in charge of Undertakers Joseph Albert & Son.

ANNIVERSARY REQUIEM

An anniversary mass of requiem will be sung at St. Peter's church Tuesday morning next at 8 o'clock for the repose of the soul of the late Miss Anna G. Donoghue, who died Oct. 24th, 1915.

WANT AND OPPORTUNITY ADLETS

LITTLE ADS FOR THRIFTY PEOPLE

MONEY SAVING HINTS FOR YOU

Designed to Place Before the Public the Merchandise, Craftsmanship and Special Service Offered by Exclusive Concerns That are Not Generally Advertised

A series of "Little Ads," arranged under their respective titles for ready reference, devoted to the interests of everybody. In other words, a sort of Daily Market Meeting Place for Buyers and Sellers, telling of Good Things to Eat, to Wear and to Enjoy, and serving as a Business Barometer and Trade Invigorator. These Adlets will place you in touch with live, progressive merchants who have special bargains to offer. They will aid you in economical buying. Will sell and exchange things for you. Will find competent help for you. Will assist you in obtaining a lucrative position. Find buyers for your house, lot, farm, furniture, your store, your lease, your equity. They work day and night with resistless persistence. We want you to read them every day. Make them your Business and Household Companion, because they will help you, and more important than all, you may feel assured these advertisers are worthy of your confidence, or they would not be permitted to use the columns of The Sun. On this page will also be found Probate and other Legal notices.

PHONE 4100 SUN

PHONE 4100 SUN

FOR SALE

NEW PROCESS GAS RANGE, first class condition; for sale. Phone 3017-J.

ONE GOOD GUARD DOG for sale; 15 months old. Inquire 4, Ernest Mallhot, 92 Acton st., South Lowell.

BARBER SHOP for sale; three chairs; good condition. Write to F 34, Sun Office.

MODEL 10 BUICK for sale; good running order; selling at a sacrifice. 11 Livingston st.

SECOND HAND DOORS, windows, sashes, sheathing, plain boards, three extra large radiators and second hand boiler, etc., for sale. Inquire 1024 Central st.

GOOD DINING ROOM STOVE for sale cheap. Call 3017-J.

VARIETY STORE for sale, doing $100 business weekly, $500; stands thorough investigation. This price for quick sale. Middlesex Service Bureau, 108 Middlesex st. Tel. 4110.

PIANO bargain; upright, chair, $75; easy terms. Write B 45, Sun Office.

BUSINESS CHANCES

ANY INDUSTRIOUS MAN may devote his time to a good advantage selling low-priced tires. The cut rate tire business is a money maker. 30x3 non-skid casings at $5.28. Small capital required. Better write me about it at once. Address E. P. Janes, 1789 Broadway, New York City.

WANTED

SMALL MODERN APARTMENT wanted by couple for winter months; furnished or unfurnished; steam heat, electric light; Belvidere district preferred. Write S 23, Sun Office.

LEGAL NOTICES

Commonwealth of Massachusetts, Middlesex, ss. Probate Court.

To the heirs-at-law, next to kin and all other persons interested in the estate of Ellen G. Sheeley late of Lowell in said County, deceased.

Whereas, a certain instrument purporting to be the last will and testament of said deceased has been presented to said Court, for Probate, by Joseph Henry Flynn and Matthew R. Bradford who pray that letters testamentary may be issued to them, the executors therein named, without giving a surety on their official bond.

You are hereby cited to appear at a Probate Court, to be held at Cambridge in said County of Middlesex, on the twenty-fourth day of October, A.D., 1916, at nine o'clock in the forenoon, to show cause, if any you have, why the same should not be granted.

And said petitioners are hereby directed to give public notice thereof, by publishing this citation once in each week, for three successive weeks, in The Lowell Sun, a newspaper published in Lowell, the last publication to be one day, at least, before said Court, and by mailing postpaid, or delivering a copy of this citation to all known persons interested in the estate, seven days at least before said Court.

Witness, Charles J. McIntire, Esquire, First Judge of said Court, this thirteenth day of October in the year one thousand nine hundred and sixteen.

F. M. ESTY, Register.

o14-21-23.

Commonwealth of Massachusetts—Middlesex, ss. Probate Court.

To the heirs-at-law, next of kin, creditors, and all other persons interested in the estate of Carolena F. Danforth, late of Tyngsborough, in said County, deceased, intestate.

Whereas, a petition has been presented to said Court to grant a letter of administration on the estate not already administered of said deceased, to Joseph D. Danforth, of Danvers, in the County of Essex, without requiring a surety on his bond.

You are hereby cited to appear at a Probate Court to be held at Cambridge, in said County of Middlesex, on the thirty-first day of October, A. D. 1916, at nine o'clock in the forenoon, to show cause, if any you have, why the same should not be granted.

And said petitioner is hereby directed to give public notice thereof, by publishing this citation once in each week, for three successive weeks, in The Lowell Sun, a newspaper published in Lowell, the last publication to be one day, at least, before said Court.

Witness, Charles J. McIntire, Esquire, First Judge of said Court, this twenty-first day of October, in the year one thousand nine hundred and sixteen.

F. M. ESTY, Register.

o21-23-30

LOST AND FOUND

LIGHT SHEPHERD DOG lost. Return to Alfred Andrews, Queen Camp, Nelson ave.

BEAGLE HOUND, black, white and tan lost at Tyngsboro and Dracut line at Lakeview. License No. 2782 and name on collar. Reward at 21 Gold st. Phone 2170.

CLAIRVOYANT

MADAM ARDELLA, clairvoyant and card reader, 42 Branch st.

PROF. LA. DREW

WORLD'S GREATEST CLAIRVOYANT AND PSYCHIC PALMIST

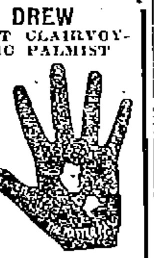

Calls you by name and tells the object of your visit without asking a single question. Names enemies and friends. Tells whom and when you will marry; if the one you love loves you; whether wife or sweetheart is true or false; how to influence anyone you desire, even though a thousand miles away. Develops personal magnetism, reunites the separated, and causes speedy and happy marriage with the one of your choice. Gives advice on all matters of business.

REMOVES EVIL INFLUENCES

Do you find the one you have bestowed your affections and trust upon acting Cool and Indifferent? Has a rival or obstacle of any kind crept between you and your future hope, or has the demon, rum, assailed the quietude of your happy home? If so, Come to This Gifted Medium and find help. I will guarantee to tell you who is your rival; also tell you how to win your heart's desire quickly and overcome your rivals or obstacles existing between you and your future happiness.

Regular $2 Reading This Week, 50c

Permanently Located 47 Kirk St.

Hours From 10 a. m. to 8 p. m. Sundays, 12 m. to 5 p. m.

BABY CARRIAGE TIRES

Put on. 25c up. Prompt service and good work.

GEO. H. BACHELDER

Postoffice Square

DEATHS

MARLAND—Wallace Marland, infant son of Mr. and Mrs. Carl Lindahl, died yesterday at the home of his parents, Holt street, North Billerica, aged 2 years. Besides his parents, he leaves one brother, Westley Lindahl.

ROBERT—Perney J. Robert died yesterday at his home, 263 Thorndike street. He leaves his wife, Frances V.; a daughter, Marcella; his mother, Mrs. Lillie Robert, and a sister, Mrs. Edith Grepell of Michigan.

CORAM—William O. Coram died yesterday at his home, 114 Mt. Hope st., aged 65 years. He leaves his wife, Emily J.; one daughter, M. Elvena Coram of this city; three sons, George W. H., of Portsmouth, Oscar F. of Worcester, and Arthur G. M. Coram in Maine; three sisters, Mrs. C. H. Watt of Hyde Park, Mrs. F. B. Young in Nebraska and Mrs. Annie Brown of Nova Scotia, and three brothers, Joseph A., of New York and James A. and Haveack Coram in Montana. Deceased was a deacon of the Paige Street Baptist church and a member of Highland council, R. A., and the Carpenters' union.

TURCOTTE—Mrs. Helene (Allard) Turcotte, widow of the late Isidire Turcotte, a resident of Lowell for the past 65 years, died yesterday afternoon on the eve of her 75th birthday anniversary, at her home, 32 Mammoth road, Pawtucketville, after a lingering illness. She leaves three daughters, Helene and Malvina of Lowell and Mrs. Nestor Camire of Saskatchewan, Canada; two sisters, Miss Julia Allard of this city and Mrs. Phillas Belisle of Montreal. Deceased was a member of Ste. Anne's sodality of St. Joseph's church.

THOMAS—Helen L. Thomas, wife of Arthur S. Thomas, formerly of Lowell, died yesterday at Abbeville, S. C. Besides her husband, she leaves a son, Arthur Stanford Thomas, her father and mother, Mr. and Mrs. George F. Jaques, a sister, Mary E. Jaques; an aunt, Kate G. Jones, and a grandfather, William H. Wood, all of Lowell.

REISSMAN—Mrs. Margaret Reissman, widow of Louis Reissman, died early yesterday at her home, 15 Mechanic street, Lawrence, after an illness of several months. She was 76 years old, and a native of Germany, going to Lawrence 26 years ago. Two sons, Oscar Reissman of Pelham, N. H., and Bruno Reissman of Lawrence, and three daughters, Clara, wife of Henry Frisch, Levla, wife of John Miller, and Miss Agnes Reissman, survive.

DELISLE—Mrs. Elie Delisle nee Esther Miller, a well known resident of this city, died yesterday at Gloucester. She leaves three sisters, Mrs. Mella Minor, Mrs. Delina Bechard and Mrs. Mathilda Macanney; three brothers, Fred Miller of Pittsburg, N. Y., George of Ervington, N. J. and John of Newark, N. J., two daughters, Mrs. E. J. Fenderson of this city and Mrs. Louis Lebelle of Gloucester; two sons, Joseph of Boston and Moses of Springfield.

TO LET

FRONT ROOM to let; nicely furnished; in private family; also side room. Inquire evenings, 19 Shaw st.

ROOM to let, with use of kitchen, for married couple. Apply 301 Concord st.

4-ROOM TENEMENT to let, at 62 Chestnut st. Rent $2.00 a week. Apply Flynn's Market, Gorham st.

3 AND 5-ROOM TENEMENTS to rent on Woburn st., South Lowell. Inquire 154 Woburn st.

FRONT ROOM, furnished, to let; heat, hot and cold water, bath, use of telephone; private family. Apply 16 Fernald st.

OFFICES—Whole of third floor in The Lowell Five Cent Savings Bank building to let; formerly occupied by John A. Stevens, Engineer.

OFFICE—Large office, 34 by 14 feet on the second floor of the Harrington building, 52 Central st., good light and ventilation, for rent. Will be partitioned off to suit a desirable tenant and will be rented or leased at a very reasonable rent. Apply to Building Manager, 401 Sun bldg.

SITUATIONS WANTED

MIDDLE AGED LADY wants position as housekeeper for widower, or small family. References given. Write C. M., 68 Wilson st., North Billerica.

SALVARSAN "606"

Given at Dr. Dugdale's Lowell office for BLOOD POISON, LOCOMOTOR ATAXIA and SKIN diseases. Blood tests made. Also treats diseases of the eye, ear, nose, throat, stomach, liver, kidneys and bowels.

RHEUMATISM, neuralgia, neuritis, lumbago, sciatica, RHEUMATOID ARTHRITIS, gout, catarrh and epilepsy. CANCER, TUMORS, chronic blood and nervous diseases of men and women, hydrocele, varicocele, stricture, piles, fistula, fissures, ulcers and prostatic diseases WITHOUT THE KNIFE. Investigate my methods of treatment. CHARGES REASONABLE. Lowell office 97 Central st. Hours, Wed. Sat. 2-4, 7-8. Consultation, Examination, Advice, FREE

WE WILL PAPER YOUR ROOMS FOR $2.50 AND UP

And furnish the wall paper. Dealer in wall paper at very lowest prices. Also paperhanging, whitewashing and painting. Estimates given on large or small jobs. All work guaranteed.

MAX GOLDSTEIN

155 Chelmsford St. Tel. 2897

BOYS LOOT CAMPS

Continued

result of a story told by Goodrich. Arthur R. McLaughlin of Mt. Vernon street was arrested late last night. Both were in police court this forenoon charged with breaking and entering the camp of Mrs. Jessie Gordon and stealing one clock, valued at three dollars, one coffee pot valued at two-lars, two pennants and one basket. Each pleaded guilty. McLaughlin stating that he helped to break into the camp with Goodrich but did not take any of the articles. Each was held in $300 surety until next Thursday.

A part of the property was recovered in Goodrich's room. The police state that some articles taken from the other two camps were also found and the larceny from these places will be investigated between now and next Thursday.

It seems that the camps were closed for the winter and the occupants were not aware of the breaks until informed by the police. Mrs. Gordon identified the articles at the police station this morning. A dress suit case filled with clothing, etc., is also in the possession of the police and the owners of the other two camps that were found ransacked by Officer Benjamin Lawrence of Tyngsboro will be asked to identify the goods.

According to the story of the boys they broke into the camps by prying the locks Thursday afternoon. The goods were brought to this city where some of them were disposed of. The rest was stored in Goodrich's room, say the police, and most everything has been recovered.

Raised a Disturbance

William P. Reagan, aged about 21 years, was arrested for drunkenness last night after he had gone to the home of a distant relative and created a disturbance. It is claimed that when he was ordered to leave the house he assaulted the mistress and tore her clothes. Last September young Reagan was placed on probation after being found guilty of stealing money from his mother. The suspension of the sentence was revoked today and he was committed to the house of correction for six months.

Nicholas Aggelakis, who appealed from a sentence of four months in the house of correction for non-support Thursday, withdrew his appeal today and the sentence was affirmed. There were several drunken offenders in court, most of whom received suspended sentences.

HELP WANTED

WOMEN wanted. Full time $15, spare time, 25c an hour, selling guaranteed Wear Proof hosiery to wearer. Experience unnecessary. Enormous Christmas business. Wear Proof Mills, Norristown, Pa.

HONEST REPRESENTATIVES wanted to distribute circulars, samples, etc.; $25 weekly. Send for application today. Out-Door Advertising Co., Arcade building, New Bedford, Mass.

SALESMEN selling restaurant, hotel, cafe, cigar, pool, drug general store trade can do big business with our new live pocket side line. All merchants towns 100,000 and under want it. $5 commission each sale. No collecting. No expense or risk to merchant. We take back all unsold goods. Canfield Mfg. Co., 208 Sigel st., Chicago, Ill.

SALESMEN—A necessity for merchants. Large demand, liberal commission. Pocket samples. Wirth Salesbook Co., Dept. 39, Chicago.

SALESMAN to place contracts with retail stores for the famous Underwood photographic news service; window advertising; liberal commissions. Elliott Service Co., World's Tower Building, New York.

SALESMEN, working evenings, can earn $25 weekly giving movie shows in churches, clubs, etc. No experience required; we furnish everything. Jackson, 200 Broadway, New York.

SALESMAN wanted; capable specialty man for Mass. Staple line on new and exceptional terms. Vacancy Oct. 1. Attractive commission contract. $35 weekly for expenses. Miles F. Bixler Co., 128, 13 Carlin bldg., Cleveland, O.

THREE CARPENTERS wanted for steady work on mill repairs through the winter. Apply Boott Mills Office.

FANCY IRONER wanted. Apply Lowell Laundry, 130 Cambridge st.

60 MEN wanted for the woods, for J. E. Henry & Sons, Lincoln, N. H. Ship Monday, Oct. 23d. Apply Middlesex Service Bureau, 108 Middlesex st.

YOUNG LADY wanted for confectionery store. Must be over 21 years old and have good references. Address P 13, Sun Office.

12 YOUNG LADIES wanted; must have references; for candy department, during Christmas. Apply now to Mr. Bell, at D. L. Page Co., Merrimack sq.

AGENTS, canvassers—sell trees, shrubbery. Home territory. Highest commissions payable weekly. No investment. We deliver and collect. Perry Nurseries, Rochester, N. Y. Established 21 years.

COTTON MILL HELP wanted for out of town. Apply 5 p. m. Saturday at Middlesex Service Bureau, 108 Middlesex st.

WOMAN to do general housework wanted at once. Apply 40 Aberdeen st.

TOP STITCHER wanted. Apply John Pilling Shoe Co.

ALL ROUND GIRL wanted. Apply 1 Dutton st.

PIN BOYS wanted; must be 16 years old. Kittredge's Alleys, 71 Central st., upstairs.

MEN wanted at once to learn repairing Ford autos, excellent opportunities; good pay for competent men. Stamps for particulars. Used car Dept., 26 Green st., Cambridge, Mass.

$10 INVESTED—PROFITS $300 from oil actually made for small investors in Humble field where gusher wells pay thousands daily; we have valuable leases; we want to drill ten wells. Drilling operations have started. Wonderful opportunity. Limited number of shares $10, payments $1 monthly if desired. Write for maps and co-operative plan. Houston Oil Fields Association, 1208 Carter Bldg., Houston, Tex.

Wanted

BLEACH HANDS AT LOWELL BLEACHERY, CARTER STREET.

SLASHER MEN WANTED

Pay $16.70 per week. Lowell Textile Co., No. Chelmsford.

Help Wanted at Talbot Mills

No. Billerica, for carding and picking departments, for night work, beginning Monday, Oct. 23.

AT ONCE

Ten ladies to travel, demonstrate and sell well established line to our dealers. Previous experience not necessary. Good pay. Railroad fare paid. Goodrich Drug Co., Dept. 1336, Omaha, Neb.

REAL ESTATE FOR SALE

NEAR INLAND ST.—$400 down buys a 7-room house with all improvements. E. Gaston Campbell, Hildreth bldg.

TWO NICE COTTAGES for sale; in splendid repair, near Chambers and Kinsman streets; price $2800; or take your choice for $1300. M. Quealy, 11 Royal st.

SPECIAL NOTICES

M. J. HENRY, 258 Merrimack st., room 1, accordion and side plaiting to order. Buttons and button holes made to order on latest style button hole machine. Good work. Prompt service. Reasonable prices.

BERNARD FEENEY, 43 Elm st. Piano and furniture moving. All jobs promptly done.

REWARD OF $10 for information identifying finder of ladies' pocketbook, containing gold watch and chain lost Sept. 26 in Merrimack Square theatre. Address 13 Broadway. Tel 4288.

THE DURGESS, 305 Summer st.; two minutes from station; highly appointed rooms; select table; home made and farm produce in season exclusively; rates reasonable. Tel. 1133.

APOTHECARIES

SLUGGISH LIVERS quickly respond to Osgood's Kill-Bile Liver Pills. Upper Merrimack st.

BAKERS

BRAN HEALTH BREAD—For dyspepsia and all stomach troubles. Wholesome. Johnston's Bakery, 131 Gorham st.

BOOKSTORE

PHONOGRAPH RECORDS wanted, also books, paper novels, etc. Merritt's Bookstore, 277 Middlesex st.

BOOTS AND SHOES

BIGGEST SHOE BARGAINS in Lowell. Something every day. See us. John Press, 238 Middlesex st.

CABINET MAKERS

FINE CABINET WORK, store and office fittings and furniture. John Shaw, 561 Dutton st. Phone 2488.

CATERERS

SUPERIOR SERVICE for receptions, weddings, banquets and parties. Reasonable. R. J. Harvey, 42 John st. Phone.

CHINESE RESTAURANT

CHIN LEE CO.—Chop suey, American food. Nicest place in the city. Open from 11 a. m. to 1 a. m. 65 Merrimack st.

CHIROPODIST

WILLIAM F. OBRIEN, Chiropodist, has moved his offices to Room 407, Sun Bldg. Tel 3770.

CLOTHES REELS

BUILDING AND REPAIRING clothes reels is our particular specialty. J. B. Caddell, 551 Dutton st. Phone 2488.

COAL—COKE—WOOD

THE OLD RELIABLE coal concern that always gives full weight. J. R. Smith's Son, 493 Broadway. Phone.

COAL—HAY—GRAIN

CLEAN COAL, delivered promptly by union help. Quality and service. Joseph Mullin, 953 Gorham st. Phone 660.

CONTRACTORS—BUILDERS

CONTRACTOR and builder, Arthur F. Rapeour, residence 984 Bridge st. Res. phone 5042; shop 1316.

CUSTOM TAILORS

ORDERS now taken for fall suits and overcoats. The Roman Tailors, J. De Paulis, 150 Gorham st.

FASHIONABLE SUITS made to order for ladies and gentlemen. Plotkin & Son, 726 Gorham st.

LADIES' AND GENTS' tailoring, sanitary cleaning, dyeing, pressing and repairing. B. Tapper, 66 Branch st.

STYLISH SUITS from latest fall fabrics. See our 1916 sample cloths. Harry Raymond, 146 Gorham st.

SUITS TO MEASURE, $13 and up. Fit guaranteed. The Model Tailoring Co., 610 Gorham street.

CHIMNEY EXPERTS

LIMBURG CO.—Chimneys swept and repaired. Residence 1128 Bridge st.

CONFECTIONERY

CANDY, homemade, fresh daily, cigars, sodas, ice cream, fruits. J. Danas Co., 62 Gorham st.

DENTIST

T. E. MARR, D.M.D., Dentist, Room 508 Sun bldg.

DRESSMAKING

LEARN TO MAKE your own clothes at a small cost; patterns made. Sookikian School, 218 Bradley bldg.

DRESSMAKING and millinery. Mrs. A. E. Scraggs, 42 Chalifoux bldg.

DRESS PLAITING

P. B. KIRSCHNER, 226 Merrimack st., Lowell, Mass. Dress plaiting and buttons. Established 1887.

DYEING AND CLEANSING

SUITS pressed and cleaned. $1.50 monthly contracts. Tailoring Sanitary Clothes Service, 118 Gorham st. Tel. 3619.

W. A. LEW

Steam dyeing and cleaning of ladies' and gents' wearing apparel. 30 years in the business.

49 JOHN STREET

FEATHERS CLEANED

PLUMES cleaned and curled. Furs and gloves cleaned and repaired. Mrs. A. E. Scraggs, 42 Chalifoux bldg.

FURNITURE

HOUSEHOLD GOODS, stoves, beds, mattresses, rugs. New goods. Cash or credit. Fitch, 160 Middlesex st.

FLORIST

COLLINS, THE FLORIST—Flowers for weddings, receptions, parties, etc. 17 Gorham st. Tel. 379.

HATS REBLOCKED

HAT BLEACHERY—Ladies' and gentlemen's felt, velour and beaver hats cleaned or dyed and reblocked into the latest styles. E. H. Severy, Inc., 133 Middle st.

LADIES' FELT HATS reblocked in latest styles. Also men's stiff and soft hats. Ryan, 231 Bradley block.

JEWELRY REPAIRING

R. T. MOWER & RAYMOND MOWER, Watchmakers and Jewelers. 7 Merrimack st., upstairs. We can keep you on time.

ENTIRE SATISFACTION guaranteed in watch, clock, jewelry and optical repairing. Price Jewelry Co., 317 Middlesex st.

LADIES' TAILORING

WE INVITE LADIES to inspect our new fall styles. Suits $8 to $12. M. Poppel, 547 Gorham st.

FALL STYLES are now ready for your inspection. Fit guaranteed. H. Snider, 224-226 Bradley building.

QUALITY TAILORED garments. Individuality and style. Furs remodeled. Max Solomon, 233-240 Bradley building.

OCTOBER

Sun.	Mon.	Tues.	Wed.	Thurs.	Fri.	Sat.
1	2	3	4	5	6	7
8	9	10	11	12	13	14
15	16	17	18	19	20	21
22	23	24	25	26	27	28
29	30	31				

TRAINS TO AND FROM BOSTON

Southern Div.

To Boston Lve.	To Boston Arr.	From Boston Lve.	From Boston Arr.
5.28	6.50	2.55	3.38
6.26	7.26	6.00	7.03
6.47	7.30	z6.35	8.17
b6.38	7.53	7.13	8.24
6.57	8.00	7.45	8.31
7.21	8.05	nb8.21	9.34
e7.23	8.41	8.45	9.40
7.56	8.37	9.00	9.30
8.56	9.37	9.20	10.00
nb9.22	10.35	11.30	12.00
9.27	10.25	12.30	1.05
10.19	11.25	b1.05	1.58
10.35	11.47	2.00	3.10
11.05	11.45	3.00	3.47
12.15	1.00	b3.44	5.00
e1.27	2.10	4.00	4.39
1.50	2.30	e4.14	5.34
2.50	3.27	5.00	5.33
b3.30	4.10	b5.21	6.37
3.55	4.35	5.35	6.20
5.15	5.57	b5.51	7.10
5.25	6.06	6.14	7.23
5.26	6.31	8.00	8.25
b6.02	7.16	8.30	9.05
6.22	7.05	9.50	10.45
8.15	8.57	10.30	11.37
9.45	10.31	11.40	12.35

b Via Bedford. e Via Salem Jct. z Via Wilmington Jct. n not run on Holidays. h Saturdays only.

Portland Div.

To Boston Lve.	To Boston Arr.	From Boston Lve.	From Boston Arr.
6.35	7.35	9.16	10.33
7.54	8.45	10.50	11.53
9.40	10.53	11.50	12.65
10.59	12.07	3.30	4.41
12.05	1.13	5.14	6.13
3.43	4.41	6.03	7.05
5.14	6.14	6.40	7.57
7.07	8.15	9.49	11.14
10.15	11.32		

Sunday Trains

Southern Division

6.47	7.30	8.45	9.47
7.21	8.06	9.30	10.03
8.25	9.31	11.30	12.08
9.14	10.06	1.00	1.53
10.20	11.17	5.30	6.21
2.53	3.35	7.15	8.20
5.10	6.00	8.00	8.38
6.23	7.10	8.30	9.08
8.16	8.57	9.20	10.25
8.45	9.33	10.20	11.25
9.45	10.40		

Portland Division

8.20	9.30	8.00	9.18
12.07	1.15	12.00	1.03
5.50	6.06	3.30	4.45
6.45	7.00	5.20	6.24
8.55	10.04	8.45	9.47

KEY TO FIRE ALARM BOXES

1 All box numbers commencing with the figure one, as 12, 13, etc., up to 131 are located within a radius of about one-half mile from the North common, extending from Dutton street north to Pawtucket street and from School street east to Merrimack mills.

2 All box numbers commencing with two as 21, 23, etc., are located in the business area about one-quarter mile radius from the post office, extending from Boott mills to South common and from Dutton street to Concord river.

3 All box numbers commencing with three, are located in the lower Highlands, extending from the depot to Wilder street and from Hale street along the line of Western avenue and Pawtucket canal to Pawtucket street.

4 All box numbers commencing with four, are located in the Ayer's City and Bleachery districts, extending from Edson cemetery northerly to Hale street and from Chelmsford street easterly to Concord river.

5 All numbers commencing with five, are located in the upper Highlands and Middlesex Village.

6 All numbers commencing with six, are located in Centralville.

7 All numbers commencing with seven, are located in Pawtucketville.

8 All numbers commencing with eight, are located in Belvidere.

LADIES' WEAR

SHIRT WAISTS—Superb new fall line. Large assortment. Best bargains. Dehney's, 286 Middlesex st.

MATTRESS MAKERS

HAIR AND COTTON mattresses made over. Best work. West End Spring Bed Co., 88 Fletcher st. Phone 3692.

MOTORCYCLES

BARGAINS in used machines. 1913 Yale motorcycle, $40; 1913, Yale motorcycle, $45; 1913 Indian motorcycle, $60; 1912 Indian motorcycle, $60; 1911 Indian motorcycle, $40. Others at special prices. Call and see them. Lowell Cycle Shop, 93 Gorham st.

NICKEL PLATING

CHANDELIERS polished, lacquered. Store work nickel plated. Every kind of plating done in best manner. Regan & Kirwin, 37 Shattuck st., cor. Market. Telephone 2657.

OPTOMETRIST—OPTICIAN

LATEST DISCOVERY proves that nervousness has its origin in the eyes. The injury done by bright lights is incalculable. Let us help you to conserve your nervous energy. J. J. Cluin, Optician, 19 Palmer st. Established 1882.

TIRED WHEN READING? $5 glasses fitted, $2.50, $3. Glasses fitted, $1.00. Don' pay more. Scientific fitting of the eyesight. J. S. Moir, 311 Wyman's Exchange. Appointments, 4738.

PIANO TUNERS

GILDAY, the piano tuner. 89 Methuen st., or telephone 805, Gilday Shop, Prescott st. A tuner of ability, factory experience.

J. KERSHAW, piano and organs tuned and repaired. 60 Humphrey st. Tel. 974-M.

PHONOGRAPHS

Have you heard the Corola—the Nightingale of Phonographs? A real beauty, and reproduces better than it looks, only $15. Emerson double face records—play one-half the time of a 10-inch record—25 cents. Lowell Furniture Co., 605 Merrimack st.

PLUMBING AND HEATING

GENERAL PLUMBING, heating, steam and gas fitting, jobbing and repairing. E. W. Devaney, 53 E. Merrimack st. Phone 3157.

RAZORS REHONED

BROKEN RAZORS re-ground. Honing and concaving a specialty. Gonzales, 128 Gorham st. Phone 4334.

ROOFERS

ROOFERS—J. Burns & Son, slate roofers. Roofs repaired. Tel. 3282-W. 165 Concord st. Tel. 1459-J. 200 Pleasant st.

SECOND HAND FURNITURE

JUST DROP US A POSTAL and we will call and buy anything in the line of furniture you have to sell, no matter what it is. We will call and look at it and give you something. Don't give it away when you can sell it. Call on us. T. F. Daly, 213 Dutton st.

SHOE REPAIRING

WHIPPLE SHOE REPAIRING CO. Jack, the Shoe Man, back to old stand held for five years. Best repairing by hand or machinery. Reasonable prices; satisfaction guaranteed. 21 Whipple st.

STOVE REPAIRS

STOVE REPAIRS of all kinds; linings, grates and water fronts; best work; lowest prices. C. F. Ineson, 13 Robert st. Phone 5337-R.

STOVE LININGS, grates, water fronts, centres and other parts to fit all stoves and ranges are carried in stock. Quinn Stove Repair Co., 140 Gorham st. Phone 4170.

TAILOR'S TRIMMINGS

REMNANTS in all goods at half prices. Also coton goods in remnants. J. A. Steinberg, 600 Middlesex st.

TEACHERS

PIANO LESSONS, 35c; voice lessons 50c, at your home. Write S 13, Sun Office.

The Sun goes into nearly every home in Lowell and vicinity. Merchants know that Sun readers respond to their advertisements.

THE LOWELL SUN

The Sun prints the news of the world when it is news and only such news as is fit to print. It is a clean family newspaper.

ESTABLISHED 1878 | LOWELL MASS. SATURDAY OCTOBER 21 1916 | PRICE ONE CENT

HOTEL MEN GET INSTRUCTIONS FROM BOARD

The definition of a "Sunday sale" was presented to proprietors of all hotels in the form of a printed letter at a special meeting of the license commission held in the Market street building last evening. In consequence of a conference between Mayor O'Donnell, the superintendent of police, and the license commission relative to obtaining a better observance of the liquor laws in hotels on Sundays and holidays all licensed innholders in the city were invited to attend the meeting and at 8 o'clock very hotel in the city was represented.

There was no demand made that a meal must be served to every person who purchased liquor in a hotel on a Sunday or holiday. The hotel men were simply informed of the statute requiring that liquor be sold on these days only to guests. The commission stated that the purchase of one sandwich would not be sufficient to allow a person to remain on the premises an unnecessary length of time and become intoxicated. The hotel men must be able to prove that every person who purchases liquor is a guest either for food or lodging. A few who believed that the commission was going to instruct the hotel men not to sell liquor without a full meal and that the innholders were going to be represented by counsel to voice their objections were disappointed. The meeting was absolutely harmonious, all agreeing to do their part in law enforcement.

CHARLES H. HANSON,
Chairman.

The following hotel representatives were present: Cecil, Hugh and William Ferguson; Merrimack, William Hart; Washington Tavern, Henry W. Garrity; Park, Daniel Foyo; New American, Charles H. Dickey; Belvidere, Thomas A. Ramsay; Richardson, Thomas F. Hoban; Waverly, John J. Regan; St. Charles, Hugh F. Mellen; Harrisonia, Frank E. Harris; Arlington, Martin W. Halloran. Supt. of Police Welch and Liquor Inspectors Holland and Cooney were also present.

Chairman Charles H. Hanson called to order. "I suppose," he said, "you are all aware that at a conference between this board and the mayor yesterday afternoon the matter of lessening the drunkenness of Lowell was taken up. We think and believe that there is altogether too much drunkenness in this city especially on Sundays and holidays. We believe that it can easily be remedied if you will give us your co-operation. We certainly shall do our part and we feel assured that you will do the same."

The Board's Instructions

The following document covering Sunday sales was read by Clerk Flaherty and a copy was presented to each hotel representative:

"The statutes of this commonwealth do not permit you to sell liquor on Sunday to anyone who has not reported to you for food or lodging. Mark well these words—'food or lodging.' If a person comes to your hotel for other things he is not a guest. Remember that the supreme court has said that the burden of proof is upon you to show that the persons to whom the sales are made are guests. Unless the circumstances are such in each individual case as to justify you in believing that the man really comes to your house for food or lodging it is your business to refuse to sell him. You are not justified, in our opinion, in believing that large numbers of people come to your house on Sunday, ordering merely a sandwich and liquor, and come there as guests. Because so many of them show by their actions in not eating the sandwich or in eating part of it only, any man of ordinary common-sense is put upon his notice that what they are after is the liquor and not the sandwich. Unless something more appears in an individual case than a mere request for a sandwich and liquor, we think you are not justified in making the sale of liquor. We do not mean to say by this that if a man genuinely wants a sandwich, and that's all, that he isn't entitled to have it and then have liquor, but if that is all he asks for we think by the general course of your business and ordinary commonsense that a man in your business ought to have, you ought to have something further to satisfy you that he really wants the sandwich as food, and we shall hold you to that responsibility.

"The burden is upon you by the law. You are to be satisfied that he really wants the food. You are not to govern your sale of liquor by any arbitrary rule of the sale of any one or more articles of food. The burden is not put upon us to tell you what to serve. The statute puts the burden upon you to satisfy us that these people are guests, not upon us to give you any specific rules."

It Happened Before

After the document had been read Chairman Hanson resumed: "That's precisely what happened in 1908 when there was a controversy here during the reign of the Law and Order league. We presented copies of similar papers at that time and found a great change for the better afterward."

The innholders were given an opportunity to ask questions or make any statements that they desired but none cared to say anything.

"We sincerely hope that we shall not be obliged to call any of you before us again. We think you will take due notice of these documents and govern yourselves accordingly. The board has no feeling against any of you. So far as we know everything is harmonious between you and this board and we certainly want to keep it so," added Mr. Hanson.

"I simply want to say that I'll do the best I can to comply with your requests," remarked Mr. Hoban of the Richardson.

Mr. Harris of the Harrisonia asked if a man ordered a sandwich and a bottle of beer and drank the liquor but failed to eat the sandwich, would that be called a violation. He was informed that the burden would rest upon the hotel proprietor to prove that there was a sale of food.

"A man does not have to eat the sandwich that is served him with one drink but he cannot linger around and get full on that one sandwich," stated Commissioner Putnam.

Mr. Hanson said that he did not believe there were any complaints about a man drinking one glass with a sandwich and then going out. The meeting was then adjourned.

The following minor licenses were granted earlier in the evening: Pool and billiards, John J. Devlin, 458 Bridge street, and William J. Griffin, 411 Middlesex street; coffee house, Zabo Rouster, 88 Summer street.

ARTHUR L. ENO
ATTORNEY AND COUNSELLOR AT LAW
249 Hildreth Bldg. 45 Merr'k St.

TWO MYTERIOUS MURDER CASES AT RUTLAND

RUTLAND, Oct. 21.—The authorities today were investigating the possibility that two residents of this town whose bodies were found yesterday might have been murdered. One of the bodies, discovered in the woods between North Rutland and Princeton was identified as that of James Ryan, who disappeared early in September. Dr. A. H. Pierce, associate medical examiner, who performed an autopsy, said that Ryan's jaw bone had been fractured. A loaded shot gun was beside the body.

The second body was that of a woman. It was unearthed by a farmer while he was digging in some rubbish near his barn. An autopsy revealed evidence that the woman might have been strangled. The body was clothed in a night dress. The only clue to possible identification was the fact that a woman who had been employed on the farm early last summer disappeared in July. Her husband, a farm hand, said she had gone away and the next day he left the town.

TREATMENT OF THOSE CRIPPLED BY PLAGUE

PHYSICIANS TELL OF SUCCESS IN HELPING THE DEFORMED CHILDREN

NEW YORK, Oct. 21.—Parents whose children have been deformed as a result of attacks of infantile paralysis received encouragement today from reports of physicians concerning the treatment of children crippled by the paralysis several years ago. One instance cited in a symposium on poliomyelitis at the Academy of Medicine last night was that of a child who was so paralyzed in 1894 that he could move only with the aid of a crutch and a leg brace. By persistent and intelligent co-operation of his parents and physicians, said Dr. Reginald H. Sayre, he has so far recovered that these aids are no longer necessary and one leg is only slightly shorter than the other.

"If we had said 20 years or so ago of that boy," said Dr. Sayre, "as some are prone to say today, that nothing could be done for him, he would not now be a useful member of society. His parents were persistent and, no matter how much he disliked it, he received the treatment prescribed for him."

MEMORY TRAINING

On Monday next at the Y.M.C.A. there will be another demonstration of what may be accomplished through the Berol Course of Memory Training. Mr. C. Howard Ellingwood of Boston will be the instructor and will show some marvelous feats of memory, according to the education secretary. He states that what he has accomplished can be duplicated by any person of average intelligence. The Berol course is said to make weak memories strong and good memories better, and that this science accomplishes more than brute force. The course comprises eight class sessions, one each week. The lecture and course are open tao ladies as well as men, and no doubt many will take advantage of this fact if the enthusiasm reaches the mark it did for the last demonstration of this nature. Everybody is welcome to attend the lecture demonstration free of charge next Monday.

PROMINENT SHIP OWNER DEAD

LONDON, Oct. 21.—Sir William Benjamin Bowring of Liverpool, a ship owner, is dead. He was born in 1837.

UNITED STATES ARMY'S ARMORED CAR MEETS TESTS BY ORDNANCE EXPERTS

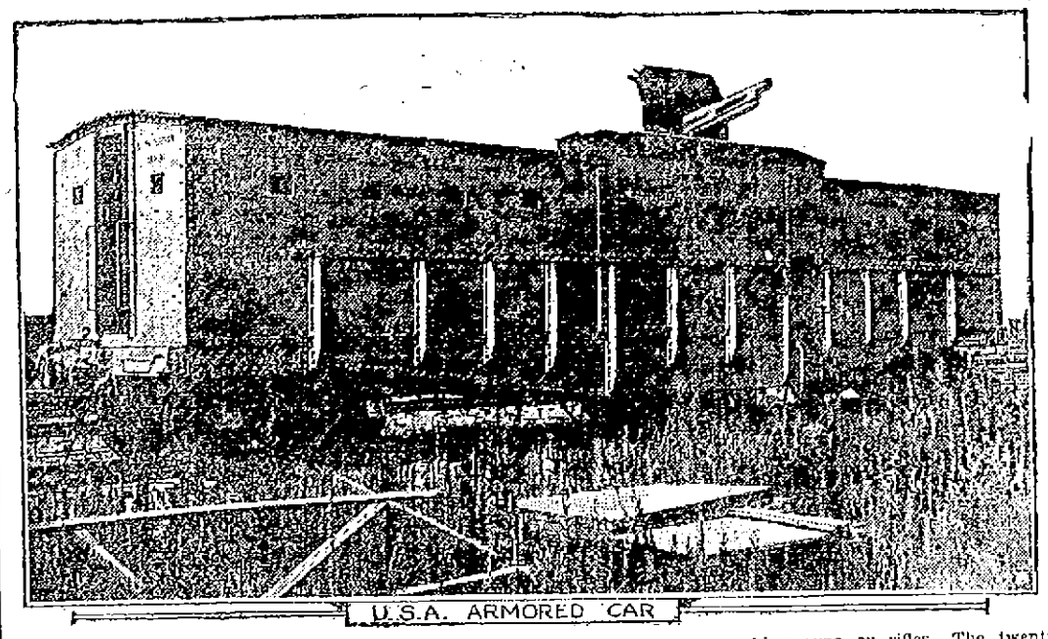

U.S.A. ARMORED CAR

The first armored railway car ever built for the United States army was satisfactorily tested by army ordnance experts at the Sandy Hook proving grounds. The car, which is of forty tons, mounts on its top one 3-inch field gun and has ports in its armored sides from which twenty machine guns can be operated, was designed by the corps of engineers and was built in Indiana. The car was completed and delivered in just twenty-seven days after the order was placed, and $1,000,000, it is said, will purchase and equip about twenty trains of ten cars each.

The car has been described as a moving block house, built of heavy steel and intended for patrol work and for action against mobile troop organizations. It is not intended to resist artillery fire, although shell proof cars are also said to be a matter of study in the army at present. As a matter of fact, one gondola car which mounts a single 4.7 inch howitzer is now at Sandy Hook waiting to be tested. This car was built by the ordnance department of the army.

The tested car is officially known as a light armored car, and the single three-inch gun which will be operated from it is mounted in a well on the top and in the center of the car. The gun well may also be used as a fighting top for troops using either machine guns or rifles. The twenty machine gun ports in the car are arranged eight to a side and two at each end. In addition, there are six observation ports. The car may be entered through steel doors from either side and from both ends.

The interior of the car is divided into three compartments, the two end ones being those from which the machine guns will be operated, while the center space will be used as the ammunition room. About twenty men are required to man the car, but in an emergency twelve could keep all of its guns in action. The car weighs about 80,000 pounds, is about 48 feet long, 10 feet wide and is operated on two sets of heavy trucks.

COLLEGE COURSES FREE OF CHARGE

UNIVERSITY EXTENSION DEPARTMENT OF STATE BOARD OF EDUCATION MAKES GOOD OFFER

The department of university extension of the Massachusetts board of education is offering 113 courses. All of these courses are available to persons in this vicinity with the exception of those already provided by the city.

Instruction is given by three methods: By correspondence, by correspondence study groups, and by class instruction.

In the correspondence courses, a prospective student fills out an application blank which will be provided on request. The lessons are conducted by means of pamphlets. New instalments of work are sent to the student as soon as he has completed the previous instalment. No tuition fee is charged. The department supplies lesson pamphlets, and in most cases, text books also, at cost.

In a few advanced courses requiring expensive books, the department arranges that students may buy these from dealers at wholesale prices.

The second method, by correspondence study groups, is given when a group of 10 or more students form a class for mutual assistance and study. They are to meet regularly for the discussion of lessons and for mutual helpfulness. Provided there is an average attendance of at least eight members, an instructor will meet the group once a month. There are no tuition fees.

The third method of class instruction, is employed where at least 20 register for a course. An instructor is sent once a week.

The instructions in all courses may be from the faculty of the department, or from colleges, universities, and industries within a reasonable distance of the class. Every attempt is made to furnish the instructor best suited to the needs of the class.

The state appropriation for the department may not be sufficient to supply the large demand for classes. In this event, applications will be cared for in the order in which they are received. It may be necessary to limit the number of registrations in any one locality in order to distribute the advantages more fairly.

The department feels that it is not best to suggest too many courses in Lowell, for experience has taught that many courses with a few in each do not accomplish as much as when efforts are concentrated on fewer courses. For this reason, the department suggests the following courses for class work in Lowell:

English composition A—This course includes instruction in the theory and practice of English composition. The theory will be taught by means of written lectures, text books, and the analysis of masterpieces of English style. Practice in the application of the theory will be gained by the writing of expositing, biographical, and descriptive themes. The work is made in every way possible identical with that of first half year in English A at Harvard college. There are 20 lessons in the course.

The second course suggested is elements of economics. This is an introductory course equivalent to the first year course given in Massachusetts colleges. A careful study is made of the economic laws governing the production, consumption and exchange of wealth. This course is of 20 lessons and is also of college grade.

The third course suggested is retail selling and store management. This course is intended primarily for those in charge of the management of, or engaged in, salesmanship in retail stores, and includes helpful suggestions in the development of a successful business. There are 10 lessons in this course.

The fourth course suggested is civics. A practical course for those interested in community welfare, especially club women. Among some of the subjects taken up are child welfare, home conditions, town and city management and effective citizenship. There are 10 lessons in this course.

The fifth course suggested for Lowell is dietetics. This is a practical course in the selection and preparation of foods. It is designed primarily for homemakers and housekeepers. The subjects include the nutritive value, digestibility and adulteration of foods, of which the following receive particular attention: Eggs, fish, cereals, vegetables and fruit; food for the sick, the aged and children. This course comprises 16 lessons.

The department questions if there are not too many subjects to suggest for classes for Lowell, outside, of course, the individual subjects which may be given in some of the manufacturing plants, retail stores, and the course for teachers at the Normal school.

The Lowell Teachers organization, through its educational committee, has undertaken the work of establishing classes in this city, and with a view to this end, is to call a meeting in the near future, of all interested. At this meeting, an opportunity will be given for registration in the different courses.

ALLIANCE BEING FORMED TO CRUSH ENGLAND, SAYS MUENSTERBERG

BOSTON, Oct. 21.—That Germany, Austria, Russia and Japan will form an alliance before Easter unless the government of the United States takes immediate steps to bring Germany and Great Britain together was the announcement made by Prof. Hugo Muensterberg before the International Polity club of Harvard university in the Phillips Brooks house last evening.

Steps Toward Alliance

He said further that he had it on good authority that official steps have already been taken toward the German-Austrian-Russian-Japanese alliance and that its main object would be the crushing of Great Britain.

"Russia is half bankrupt now and her people are starving and she must have peace before spring—a separate peace if she can't have any other," said Prof. Muensterberg. He deplored such an alliance and believed it would be much better for the future peace and civilization of the world if Great Britain and Germany and France were to arrange terms of peace on a basis that would prevent all future misunderstandings.

"Of course Belgium would have to be restored," said Prof. Muensterberg, "for England could not afford to have Belgium pointed at her like a pistol for all time."

Peace Through World Units

He said he saw no hope of peace in the world unless a spirit of internationalism is developed in the nations side by side with the spirit if nationalism. This will not come about through Hague courts, international laws or treaties, but by a better intellectual understanding among the nations.

He said no nation had any respect for treaties, as the United States supreme court pointed out some years ago, when the self-preservation of the nation came into conflict with the treaty. Already in the past two years among the 14 warring nations 50 principal treaties have been broken and any number of minor treaties.

"Kultur" In Great Britain

It was Prof. Muensterberg's first public address at Harvard university since the war began and the hall was crowded, largely with students. But there were many others including a score or more of women. There were very few of the faculty present.

Prof. Muensterberg was introduced by Pres. Alanson and was loudly applauded at the conclusion of his address on "The Outlook for Peace for Europe," in the course of which he reviewed the main incidents of the war, one of the most significant of which, he said, was the adoption of "Kultur" by Great Britain and France, and virtually by all the other nations of the world since the war began.

He explained "Kultur" as meaning the German national ideal of socialistic effort and efficiency—the submerging of the individual interest in the interest of the whole community. The world had caught the idea and the nations were all putting it into practice.

Has Kept Silence Out of Propriety

By way of prelude Prof. Muensterberg explained why he had not spoken in public at Harvard or in the vicinity of Harvard on anything connected with or suggested by the war the past two years. It would not have been proper, under the circumstances; but he felt the time had come when he could speak on peace. He said he had declined more than 100 invitations to speak the past two years.

WITH THE MILITIA

Lieut. W. C. MacBrayne has been detailed by headquarters to inspect Companies C, G and K and the Machine gun company, the inspection to be completed not later than Nov. 4.

The following appointments have been officially announced:

Company G, Howard Akerley, sergeant to rank from June 13; Frank L. McCool, sergeant to rank from June 13; John T. McQuestion, corporal to rank from June 13, and Jesse B. Gill, corporal to rank from June 13.

Company K, Frederick V. Fahey, sergeant to rank from Feb. 25; Harold E. Dyer, sergeant to rank from March 1; J. Wendell Phillips, corporal to rank from Feb. 1. First Sergeant Thomas A. Mann has been relieved of his duties as first sergeant at his own request and has been returned to duty sergeant.

The events to be held at the state armory next week are as follows:

Monday evening, celebration in observance of the 50th anniversary of marriage of Capt. and Mrs. George E. Worthen; Wednesday evening, meeting of Business Men's battalion and address by Gen. Pew; inspection of Company C; Thursday evening, inspection of Company G and Friday evening, inspection of Company K.

DANCING PARTY

Members of Pitts' South End Club Had Bully Good Time at Associate Hall Last Evening

Associate hall was the scene of a bang up good time last evening when the members of Pitts' South End baseball club, amateur champions of Lowell on the diamond, held their annual dancing party. Cabaret numbers were given between intermission by "Tip" Handley's Honey Boy Minstrel Four—Messrs. Handley, Lyons, Perry and Brown.

The affair was a great success, the patronage being such as to tax the hall to capacity. Miner's orchestra furnished music for a dance order of 20 numbers and the most cordial good fellowship was apparent throughout. Following were the officers and members of the committee on arrangements: General manager, Walter J. Lyons; assistant general manager, Andrew J. Jenkins; floor director, Andrew J. Dowd; assistant floor director, James O'Day; aids, Thomas Breen, James Gallagher, James J. Boland, Walter J. Belleville, Arthur Freeman, Joseph Duffy, George F. Lyons, Owen Devlin, Peter T. McGreevey, William Scott, Harry Pitts, Joseph Kane, Eugene Robitaille.

IN BOSTON

The Sun is on sale every day at both news stands of the Union station in Boston. Don't forget this when taking your train for Lowell.

Just Ask Your Doctor
If We Can Fill Your Prescriptions
CARTER & SHERBURNE DRUG STORE
FOR PURE DRUGS

A. G. POLLARD CO.
"THE STORE FOR THRIFTY PEOPLE."

Special Announcement
On Thursday Morning Next, Oct. 26
WE SHALL PLACE ON SALE
10,000 Yards
REMNANTS HIGH GRADE ALL SILK
SATIN AND SATIN CHARMEUSE
At from 1-2 to 1-3 of the regular prices, 36 in. $1.00, $1.50 and $2.00 grades ..... Only 69c a Yard
40x45 in. $2.00, $2.50 and $3.00 grades... Only $1.09 a Yard
All this season's goods, including all the brilliant colors, whites and blacks, carefully matched and put up in suitable lengths for Waists, Dresses, Wraps, etc.
ON SALE THURSDAY NEXT
PALMER STREET RIGHT AISLE

The Lowell Anti-Tuberculosis Council
ROOM 97 CENTRAL BLOCK, BOARD OF TRADE ROOMS. TEL. 480.
Miss Rachel Barrington, Graduate Nurse; Secretary.
Office Hours: 8.00 to 9.30 a. m. 12.00 to 1.30 p. m.
PURPOSE OF COUNCIL
Prevention and control of tuberculosis.
Especially do we desire to co-operate with physicians in this branch of their practice.
Advice and assistance to every person afflicted with tuberculosis, also to those in doubt who wish friendly advice. Our work is done without publicity.
Information concerning our work will be cheerfully given by the secretary.

C. F. KEYES, Auctioneer
Office, Commission and Salesrooms, Old B. & M. Depot, Green St. Tel. 1485
NEXT SATURDAY, OCT. 28, AT 3 O'CLOCK
TWO AND ONE-HALF STORY HOUSE, SLATED ROOF, STABLE, GARAGE AND ABOUT 4690 SQUARE FEET OF LAND AT 290 PINE STREET.
This cosy home consists of eight rooms and bath: on the first floor parlor, sitting room, dining room, kitchen and hallway; on the next floor four airy and well lighted chambers and bath, steam heat, soapstone set tubs, Vulcan heater, hardwood floors and borders; good closet room, cemented cellar, Holland shades and Goodwin screens throughout. It has recently been painted and papered, and you will find it in excellent condition inside and out. The stable has one box stall. The garage has a cemented floor and will accommodate three machines. The lot has a large frontage on Pine street, concrete driveway, peach and pear trees and small shrubbery. Now then, here is an opportunity for some one that would like to locate in the Highlands, close to two car lines, surrounded by many beautiful residences, convenient to schools and churches, and the price will be one that will suit the man of modest means. From 50 to 70 per cent can remain on mortgage at 5 per cent. When you are out for a walk or a drive, look this parcel up. Property can be seen any time by calling on the auctioneer.
Terms: $300 as soon as property is struck off.
C. F. KEYES in charge.

THE WEATHER

Fair with much lower temperature tonight and Sunday.

THE LOWELL SUN

7 O'CLOCK

ESTABLISHED 1878 | LOWELL MASS. SATURDAY OCTOBER 21 1916 | PRICE ONE CENT

Attempt to Swindle Lowell Woman

LOWELL TEACHERS HEAR TALK ON TEACHING OF IMMIGRANT

The first of a series of 15 weekly conferences to prepare teachers for the teaching and Americanizing of immigrants and conducted under the direction of the Department of University Extension, Massachusetts board of education, was held this morning at the State Normal school at 10 a. m. Over 100 teachers of Lowell, Lawrence, Cambridge and other centres were present. The speaker of the occasion was Charles M. Horlihy, A. M. director of the Cambridge evening schools who has prepared the prospectus of the Lowell Normal Method course.

This Lowell idea is the development of a plan conceived some time ago by John J. Mahoney, principal of the Normal school, with the co-operation of Superintendent of Schools Hugh J. Molloy and in line with the efforts of the department of university extension of the board of education. It is the first time such a plan has been put into effect in New England, and from the earnestness and interest shown by the 100 teachers this morning, it augers a full measure of success.

This course is open to graduates of Normal schools; seniors of Normal schools; college graduates and persons of two years' experience in the teaching of immigrants in evening schools. Candidates for certificates must have attended at least twelve of the fifteen conferences. In addition they must present a thesis of 1500 words on a subject to be assigned by the director. The thesis will serve as a basis for determining the candi-

Continued to page five

SLOWEY TO FIGHT NOMINATION OF BRENNEN

The board of registrars of voters of this city have been notified by Albert P. Langtry, secretary of state, that the ballot law commission will meet in room 450 of the state house on Wednesday, Oct. 26 at 2 p. m. to consider objections made by Charles S. Slowey to a certificate of nomination being issued Owen E. Brennen as a democratic candidate for representative in the 14th district, because of certain irregularities in the recount of ballots held by the Lowell registrar of voters.

It will be recalled that Messrs. Slow-

Continued to page seven

VOCAL RECITAL

On the first day of November there will be a vocal recital which will give an opportunity to the music lovers of Lowell to hear two singers of renown. Mr. Theodore Post, tenor, will appear on this same occasion with Miss Clemence Simard, soprano. No doubt this will be a concert treat, for both singers have prepared a repertoire of songs particularly adapted to their own registers. Colonial hall will be the scene of the occasion.

BODY OF MAINE MAN FOUND IN BROOK

BIDDEFORD, Me., Oct. 21—The body of Edwin Swan, aged 35, and employed in a lumber mill at Hollis Center, was found in a brook 100 yards from the mill today an hour after he was last seen alive.

Dr. William Maybury of Saco, the medical examiner, ordered that an autopsy be held late this afternoon. While he found no evidence of foul play, he said there was nothing to indicate that Swan had taken his own life. It was considered possible that death may have been due to natural causes.

Swan was employed as telegraph operator and tower man by the New York Central railroad up to a year ago, when he returned to his home at Hollis.

AUSTRIAN PREMIER SHOT BY VIENNA PUBLISHER

LONDON, Oct. 21, 7.08 p. m.—The premier of Austria has been shot. Reuter's Amsterdam correspondent says the premier, Count Karl Stuergkh, was shot today by the publisher of a Vienna newspaper named Abler, according to a telegram received at Amsterdam from Berlin.

Count Karl Stuergkh is the Austrian premier. His ministry was formed Nov. 3, 1911, and was reorganized Nov. 30, 1915.

Count Stuergkh has been a prominent figure in Austrian political affairs for years. He was minister of public works in the cabinet formed in 1909, at the retirement of which in October of 1911 he was asked to form a new ministry.

The count was born in 1859 at Graz. He began his parliamentary career on March 12, 1891, when he was elected to the Reichsrath. In 1894 he became a ministerial director in the department of which he afterwards became the head.

Telegraphing from Vienna a few years ago, a correspondent of the Vossische Zeitung of Berlin said a ministerial crisis in Austria was considered unavoidable.

One of the few occasions on which the count's name has figured in the American press during the war was in August last when he was interviewed by an American correspondent. He was quoted as having said that although some of the Teutonic expansionists favored extreme terms he was sure the German government and influential citizens would hold to moderate demands, thus hastening the end of hostilities.

INSANE PATIENT KILLS ANOTHER IN TEWKSBURY

It was learned today that an autopsy performed yesterday in the morgue of the state infirmary in Tewksbury on the body of Daniel Cronin, aged 68 years, of Worcester, who died at 11 o'clock Thursday night, showed that death was caused from a fractured skull sustained as a result of being kicked by Thomas H. Kelleher of Lynn.

Both men were insane inmates of the institution. Cronin had been there since February 21, 1913, and Kelleher was committed in 1899. The assault occurred about 6.30 o'clock Monday morning in one of the hospital buildings known as Asylum No. 4. The men together with several other inmates were walking downstairs from their sleeping quarters to the dining-room and passed through a dark corridor. The investigation revealed the information that as they were passing

Continued to page four

THIS IS TAG DAY FOR SUFFERING ARMENIA

Some 25 Armenian young women and as many Syrian women, assisted by Boy Scouts, are today soliciting funds for the relief of war sufferers in Armenia and Syria by selling tags on the streets of Lowell.

The official headquarters for the solicitors were established at the offices of the Boy Scouts in Shattuck street and the collectors throughout the day delivered their boxes there. The boxes will be opened by the official treasurer, James E. Gibson of the Lowell Institution of Savings. The headquarters were in charge of the chairman of the relief committee, Rev. A. C. Ferrin and the secretary, Scout Executive Alex E. Williams. Tomorrow collections will be taken up in various local churches.

Secretary Williams of the committee informed The Sun at 3.30 o'clock this afternoon that out of the 120 boxes carried by the solicitors, 30 had been returned and most of them were well filled. How much the boxes contained is not known and will not be until Monday when Treasurer Gibson makes a personal inspection of each box. The boxes and their contents will be kept in the safe at the office of the Boy Scouts until Monday morning.

Mr. Williams stated that the nationalities for which the fund is being raised have shown great interest in the work, for many of the young women who were out soliciting were unable to speak a word of the English language. He said the public has also shown considerable interest in the movement for the donations were numerous and some were fairly large. The first box was returned at 2.30 o'clock.

$5000 IN BONDS TRAVEL IN TORN ENVELOPE

CAME FROM RUSK, TEX., TO WASHINGTON IN ORDINARY LETTER MAIL

WASHINGTON, Oct. 21.—Five thousand dollars in bonds, good as cash and readily negotiable, poorly concealed in a much torn envelope, which revealed their value to scores of employes, traveled safely in the ordinary letter mail from Rusk, Tex., to the postoffice department where they were delivered today to the postal savings director.

Officials thought it a fine testimonial to the honesty of postal employes. The bonds came as security for postal deposits from a national bank which was requested, however, to register such valuable mail in the future.

HIGH SCHOOL SUB MASTER DIES OF PARALYSIS

NEW BRITAIN INSTRUCTOR, AGED 31, ONLY ILL FOR TWO DAYS—GRADUATE OF DARTMOUTH

NEW BRITAIN, Conn., Oct. 21.—Marshall F. Davis, sub-master at the New Britain high school, died from infantile paralysis today after two days' illness. Mr. Davis was 31 years of age, was graduated from Dartmouth college in 1909 and played on his college football team. He was an instructor in botany, physics and chemistry.

TWO HELD FOR MURDER IN LYNN

LYNN, Oct. 21.—Antonio Collandro and Daisio Russo, shoe factory operatives, were arrested today charged with murder in connection with the killing of Rosslerco Gaudino here last Saturday night. The man was shot after he had left a pool room in which he quarrel with two men over a card game.

RAPHAEL COLLIN, ARTIST, DEAD

PARIS, Oct. 21.—Raphael Collin, artist, is dead. He was 65 years old, an officer of the Legion of Honor and a member of the Academie des Beaux Arts.

CLAIRVOYANT PROMISED OVER 500 PER CENT ON CASH INVESTMENT

The police have received several complaints of late relative to the modus operandi of trance mediums, so called, who have been operating in Lowell and, while no definite plans have been mapped out for a general investigation of the reports, the police are working diligently for something on which to base a complaint that will lead to prosecution and the protection of the public against imposition.

The story of a woman who called on a local clairvoyant, some days ago, would indicate that this particular medium adopted methods by which she might have been separated from a considerable sum of money by promises of large profits but without any other security.

In the particular case brought to the attention of the police department, it appears that the clairvoyant told a woman who called upon him that he would invest her money and promised her a return of fully 500 per cent within 21 days.

The woman in question called at the home of a friend and proceeded to tell of her experience with the clairvoyant. It seems that she first paid him 50 cents for a reading and that later she gave him $25 for which three or more readings were promised. Then she asked the man for some advice as to the investment of money and after looking wise he allowed that he was the proper medium through which such investment should be made.

He drew a very long breath, chafed his hands a bit, and then asked the amount. The woman said she thought of investing $500, but she wanted to be sure of the investment. He told her, it is alleged, that he would invest the money and for the $500 he guaranteed a return of $2500 in 21 days. That sounded pretty good to the woman and she said she would think it over.

Well, anyway, that evening she visited the home of a friend and the latter listened with considerable surprise to her visitor's experience with the clairvoyant. She was more surprised, too, to find that her visitor seemed to think pretty well of the clairvoyant's proposition and that she had decided, almost, to give him the money.

Her friend gave her some very sound advice, however. She told her that the proposition was simply ridiculous and that she had better not hand over her money on any such promise and without any security beyond the promise of a man who could leave Lowell at any moment.

The two women had further conversation concerning the proposed transaction and as the result of her friend's good advice, she not only reported the matter to the police, but succeeded, through her own efforts, to recover $20 of the $25 that she had paid the clairvoyant.

She asked the police to investigate, but she did not want her name to appear. Asked today if he had heard of the affair, Supt. of Police Redmond Welch said the woman had called on him. "She told me her story," said the chief, "but refused to give her name. I asked her to go upstairs to the clerk of the court and swear out a warrant and this she refused on the grounds that she did not want her name to appear. She said she presumed she was not the only foolish woman in the world and that inasmuch as she had not invested the $500 she would let the matter drop.

The police, however, had already heard complaints about clairvoyants, trance mediums, psychic palmists and others of the cult who look into the future and kick holes in the past, and the superintendent was considering ways and means of starting an investigation. He had taken the matter up with the judge and the clerk of the police court, but the language of the law is such that in order to proceed it is very necessary to have something that is tangible, such as would have been the case had the woman who called to complain, gone through with it, or had she sworn out a warrant in the case.

The matter is to be reported to Mayor O'Donnell who may cause a general investigation of the methods of clairvoyants in this city. The recent complaint is not the only one to be investigated, if reports be true.

AMERICAN HELD FOR YEAR AS GERMAN SPY

WATERTOWN, N. Y., Oct. 21.—While in this city today Secretary of State Robert Lansing had his attention called to the case of L. W. Riplon, an American citizen who was held for a year in Fort Henry, Kingston, Ont., under the belief that he was a German spy, and who was recently released. Counsel for Riplon was advised by Mr. Lansing to prepare the papers setting forth the facts and submit them to the state department where the matter will be taken up.

FOOTBALL SCORES

PHILADELPHIA, Oct. 21.—Score end of second period: University of Pennsylvania 3, Pennsylvania State 0.

LEWISTON, Me., Oct. 21.—Score end second period: Bates 0; University of Maine 0. End third period: Bates 3; U. of M. 0.

HAVERHILL, Oct. 21.—Score end second period: Georgetown 7; Dartmouth 0.

SYRACUSE, N. Y., Oct. 21.—Score end second period: Pittsburg 16, Syracuse 0.

PRINCETON, N. J., Oct. 21.—Score end second period: Princeton 16; Lafayette 0.

ENDORSE CREMATION

ST. PAUL, Minn., Oct. 21.—Resolutions endorsing cremation and urging abolition of capital punishment were adopted by the National Spiritualists' association at the closing session of its annual convention here today.

HARRISONIA HOTEL
Large Orchestra—Special Combinations on Bill of Fare—Two Singers.
SATURDAY AND SUNDAY

LADIES
PHONE 3909
Buy your fur trimming direct from the manufacturers. Fur cut and matched right. Fur collars and cuffs made to order. Repairing, remodeling, redyeing. Satisfaction in every case.
Jos. E. Shanley & Co.
61 MERRIMACK ST.
Third door from Central. Also 887 Elm st., Manchester, N. H.

CHALIFOUX'S—ON THE SQUARE
KEEP IN TOUCH WITH THE MARKETS
"Shall I sell?" asked a man of experience. "No," he was answered, "sit tight. Wheat is at one fifty I know, but it's bound to go a good bit higher this year." He "sat tight" and profited. Through the advice of the man of experience he kept in touch with "what to do." OUR STORE keeps in touch with the markets of the world. Brightness, style, quality and originality characterize our stocks as the result of this. Get in touch with us.

FROM 12 UNTIL 9 P. M.
Special Sunday Dinner
50c
HARVEY'S RESTAURANT
42 John Street

LOWELL Y. M. C. A.
Physical Training Classes
Fall Term Starts Monday, October 23rd.

MAX GOLDMAN
Announces the Opening of Offices for the
PRACTICE OF LAW
At 403-405 Sun Building, Lowell, Massachusetts
NOTARY PUBLIC
Associated with Frank Goldman, Esq.

Interest Begins
SATURDAY
November 4th
—AT—
The Central Savings Bank
58 CENTRAL STREET

FARRELL & CONATON
PLUMBERS, STEAM, GAS AND WATER FITTERS
243 Dutton Tel. 1513

Y. M. C. A. MONDAY NIGHT
FREE DEMONSTRATION
Of the Berol System of Memory Training at the
Y. M. C. A. at 8 O'Clock
Astounding Feats of Memory
—BY—
C. Howard Ellinwood, of Boston
Assisted by Several Students of Last Summer's Class
Both Men and Women Welcome
Educational Dept.

HIGGINS BROS. UNDERTAKERS
Funeral chambers and all modern conveniences. A whole building is utilized for the business.
413 LAWRENCE ST. TEL. 1404

The Burglar
Money kept in your house is unit for burglars. If you put your money in the bureau drawers, or the strong box, or even in the wall safe, you have practically invited the burglar. The BEST SAFE IN THE WORLD IS THE BANK. Your money not only lies there securely, but it is earning a little profit for you every day. Savings accounts opened at Middlesex Trust Co., Merrimack-Palmer Sts. begin earning interest the last day of present month. Present rate 4 per cent. Bank open Saturday nights.

LOWELL INSTITUTION FOR SAVINGS
1829 - 1916
INTEREST BEGINS NOVEMBER 4
18 SHATTUCK ST.

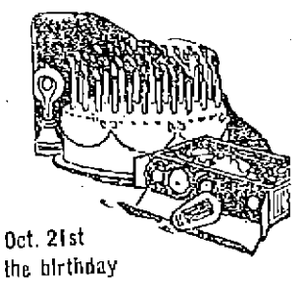

Oct. 21st
the birthday
of the lamp—
EDISON MAZDA
Today the whole world is congratulating Mr. Edison upon the 37th anniversary of the invention of the electric light.
Great improvements have been made upon the original light and today we have the Mazda C. which represents the highest type of electric lamp development.
There is hardly a home in America where the achievements of Edison are not known and the benefits made possible by his invention enjoyed.
All up to honor Edison.
Lowell Electric Light Corp.
29-31 Market St.
Telephone 821

Hotel Napoli
Friend St., Boston
Table D'Hote Lunch, 11 to 3.....50c
Table D'Hote Dinner, 5 to 9.....75c
Daily Combinations.....45c
Signor Palladino's Orchestra
Open Till Midnight

Y. M. C. A. EVENING SCHOOL
Opens Oct. 23, 1916
Classes Starting Monday
Memory Training.
Algebra.
Applied Arithmetic.
Commercial Arithmetic.
English for Coming Americans.
Shop Math. & Blueprint Reading.
Starting Later:
Geometry, Oct. 24.
First Aid, Oct. 25.
Professional Accountancy, Oct. 30.
Send for circular or inquire Education Department, Y. M. C. A. Phones, 802 and 456. Office hours, 4-5 and 7-9 p. m.

BREMEN CARRIED PLAGUE SERUM AND DYES

BALTIMORE, Oct. 21.—Paul G. L. Hilken, American manager of the merchant submarines, admitted yesterday that the Bremen was a month overdue, that he feared an accident had happened to the ship and that she has been lost with all her crew.

In addition to a larger cargo of dyestuffs than the Deutschland brought and medicines badly needed in America, the Bremen is said to have been bringing to this country a serum for infantile paralysis which had been tried in Germany and found to be effective.

According to advices Mr. Hilken has received from Germany, Alfred Lowman, president of the Deutsche Ocean Rhederei, has given the Bremen up for lost. Cables from Amsterdam say that the people of the city of Bremen, where the greater number of the crew of the submarine lived, are mourning as dead the men who were on the boat.

"It is true," said Mr. Hilken, "that the Bremen is a month overdue and that we are inclined to believe that she has been lost. It is altogether possible that the U-53, the German submarine which visited the New England coast, crossed the Atlantic in search for the Bremen, but I had no communication with that vessel and do not know. It seems reasonable, since the captain asked about the Bremen immediately on his arrival.

"We do not believe that the Bremen was captured. If the English had captured her they would have announced it long ago. I do not believe that Dr. William H. Welch, who said recently that it was reported in England that 114 German submarines had been captured, was correctly informed. I know that Germany has lost only 11 submarines from all causes since the war began. The British had captured one and one mine layer. They promptly announced these captured.

"I believe that some accident has happened to the machinery of the Bremen. There is no way in which we shall be able to prove that.

"It is impossible for me to tell how badly I feel about the probable loss of Capt. K. Schwartzkopf and First Officer Liebermann von Honnenberg and all the other officers and members of the crew of the Bremen. I knew both officers well. They were charming men. If they are dead, they died the death of heroes in the service of their country. We have no absolute word to that effect, but we believe that the Bremen was bringing a serum for infantile paralysis to this country.

"There was only one Bremen. There was no truth in the report of another which left Germany before this boat disappeared."

The Bremen's captain and first officers were officers of the North German Lloyd Liner Grosser Kurfurst before the war.

GUILTY OF LOITERING AROUND NORTH STATION

MAN COMPLAINED WAITING ROOM WAS NOT WARM ENOUGH FOR NAPS

BOSTON, Oct. 21—Nicholas G. Devreaux, arrested Thursday night on a charge of loitering about the North station, was found guilty by Judge Creed in municipal court yesterday afternoon.

"Your Honor," said Officer Colbert, who made the arrest, "I know this man well by sight and hundreds of others know him. In fact, he is so familiar around the North station and outside that he calls commuters by their first names."

Devreaux went to sleep on a settee in the waiting room, but before he fell into slumber, according to the officer, half a dozen persons waiting for a train told how Devreaux "kicked" because the room wasn't warm enough. Judge Creed told him to keep away from the depot and gave him six days in Charles street jail.

SANITOL TOOTH POWDER OR PASTE

Whitens the teeth and keeps the mouth clean and free from acidity.

It's White Because It's Pure

Highest Award—Panama-Pacific Exposition

REPORT OF BIRTHS

Sept.
11—To Mr. and Mrs. Arthur R. Foye, of 30 Third street, a daughter.
27—To Mr. and Mrs. Frank A. Kimball, of 400 East Merrimack street, a son.
28—To Mr. and Mrs. Michael B. Harrington, of 164 Crawford street, a daughter.

Oct.
3—To Mr. and Mrs. John De Paulis, of 129 Summer street, a daughter.
5—To Mr. and Mrs. James O'Shaughnessy, of 63 St. James street, a son.
To Mr. and Mrs. George Waterhouse, of 33 Reed street, a daughter.
6—To Mr. and Mrs. Arthur Mack, of 245 Moore street, a daughter.
8—To Mr. and Mrs. Manuel C. Lawrence, of 598 Central street, a son.
To Mr. and Mrs. Joseph V. Paul, of 340 Lincoln street, a son.
9—To Mr. and Mrs. William Baldwin, of 94 Carolyn street, a son.
10—To Mr. and Mrs. John J. Barrett, of 14 Watson street, a son.
To Mr. and Mrs. James H. Fleming, of 41 Rock street, a daughter.
To Mr. and Mrs. Jan Bardzik, of 205 Lakeview avenue, a daughter.
To Mr. and Mrs. Jacob Slasek, of 188 Church street, a daughter.
11—To Mr. and Mrs. John J. Cashman, of 105 Agawam street, a son.
To Mr. and Mrs. Warren J. McDonald, of 26 Burton street, a son.
To Mr. and Mrs. Thomas McDowell of 30 Myrtle street, a daughter.
To Mr. and Mrs. Leo Demers, of 240 Mt. Hope street, a daughter.
12—To Mr. and Mrs. Richard Henry, of 51 Pond street, a son.
To Mr. and Mrs. Achille Roy, of 81 Austin street, a daughter.
To Mr. and Mrs. Edward Simoneau, of 9 Cedar street, a daughter.
To Mr. and Mrs. Peter J. Hanah, of 35 Suffolk street, a son.
13—To Mr. and Mrs. Fred Pigeon, of 129 Summer street, a son.
To Mr. and Mrs. Adam Belkus, of 91 Davidson street, a daughter.
To Mr. and Mrs. Lewis P. Reed, of 98 Humphrey street, a son.
To Mr. and Mrs. Edward Arsenault, of 649 Middlesex street, a daughter.
14—To Mr. and Mrs. Nemar, of 10 Smith street, a daughter.
To Mr. and Mrs. James Damais, of Suffolk court, a daughter.
To Mr. and Mrs. James Goalnes, of 13 Dummer street, a son.
To Mr. and Mrs. Alexander Hamilton of 50 First street, a daughter.
To Mr. and Mrs. George Laurencello, of 13 Aiken avenue, a son.
15—To Mr. and Mrs. William Dewar, of 67 Hudson street, a daughter.
To Mr. and Mrs. Honore Rocheleau, of 10 Dalton street, a daughter.
To Mr. and Mrs. Harry Levy, of 233 Dutton street, a son.
To Mr. and Mrs. Rufus A. Maxfield, of 94 Gates street, a son.
To Mr. and Mrs. Jean Baptiste O. Guilbault, of 170 Riverside street, a daughter.
16—To Mr. and Mrs. George Robert, of 100 Prince street, a son.
To Mr. and Mrs. Adam Chasseau, of 96 Lawrence street, a son.
17—To Mr. and Mrs. John Kenefick, of 83 Auburn street, a daughter.
To Mr. and Mrs. James B. Casey, of 503 Chelmsford street, a son.
To Mr. and Mrs. Michael Murray, of 59 Summer street, a son.
To Mr. and Mrs. Eugene Cayouette, of 7 Ward street, a son.
18—To Mr. and Mrs. Melvin King, of 44 Washington street, a son.
20—To Mr. and Mrs. Raoul Leblanc, of 130 Church street, a daughter.
To Mr. and Mrs. Walter F. McGrath, of 178 Fayette street, a son.

COL. CODY COMES OUT FOR PRES. WILSON

CHEYENNE, Wie., Oct.—The greatest rough rider of them all, "Buffalo Bill" himself, has come out for President Wilson's re-election. Col. Cody cannot unite with Theodore Roosevelt in endorsing Mr. Hughes.

"Buffalo Bill" had always been a republican until a few years ago, when he lined up with the progressives. How he stands this year is shown by a characteristic telegram sent by him from Kingston, N. C., to Frank L. Houx, secretary of state of Wyoming. Col. Cody's announcement reads:

"Hughes can't ride Woodrow. He is pulling leather already and will be disqualified. Bill Cody."

FR. FORGET DEAD

Former Pastor of St. Joseph's Parish Died at Hull, Que., After Lingering Illness

The many Lowell friends and acquaintances of Rev. Dioscoride Forget, O.M.I., a former pastor of St. Joseph's parish, will be grieved to learn of his death which occurred Oct. 19 at Hull, Que., after a lingering illness, at the age of 61 years. During his pastorate at St. Joseph's Rev. Fr. Forget made a host of friends for he was a zealous worker, always cheerful and of sterling character. It was through his energetic efforts that St. Jean Baptiste church, which was started by the late Rev. A. M. Garin, O.M.I., was finished and that St. Joseph's college was erected.

Rev. Fr. Forget was born in Montreal, Que., in 1855. He took his final in 1880 and was ordained in Canada in 1881. In 1891 he was assigned to Lowell to succeed Rev. Fr. Pelletier, O.M.I., as bursar of St. Joseph's parish and was recognized as Rev. Fr. Garin's right hand man. Upon the death of Fr. Garin the reverend gentleman was appointed pastor and continued the great work started by his predecessor. It was also through his efforts that the monument to the memory of Fr. Garin was erected in Merrimack street and that St. Joseph's cemetery was established.

Fr. Forget's career as pastor of St. Joseph's ended in 1896 and since that time up to about a year ago he devoted his time to missionary work for he was recognized as a pulpit orator of great ability. The funeral of the venerable clergyman took place today at Hull, Que.

THREE SMALL FIRES

Late yesterday afternoon a portion of the fire department was summoned to the plant of the Lowell Waste Co., in Gorham street for a fire in the picker house, caused probably from a spark thrown by a nail in one of the machines. An alarm was rung from box 223 and it took the firemen over an hour to extinguish the blaze. The damage by water was heavy. Fred C. Church carried the insurance on the building and contents.

At 9.45 o'clock Hose 5 was summoned to Beacon street, where an electric car had caught fire. The damage was slight. A minute later or at 9.46 o'clock Hose 10 answered a still alarm for a blaze in a pile of lumber at the Pawtucket bridge. The damage was slight.

IN BOSTON

The Sun is on sale every day at both news stands of the Union station in Boston. Don't forget this when taking your train for Lowell.

"FRUIT-A-TIVES" "MADE IN U.S.A."

This Wonderful Fruit Medicine Placed On Sale In New England In Response to Steadily Increasing Demand.

Stupendous Success in Canada and England.

At last, you and thousands of other sick and ailing people are able to buy this marvellous fruit medicine, right in your home town, free of duty, at the same price at which "Fruit-a-tives" is sold in Canada.

"FRUIT-A-TIVES" came to the United States in response to a great public demand.

For several years, the people in this country have been using this remedy in steadily increasing quantities. Every day, dozens of letters were received at Ottawa from sufferers in the United States, enclosing the regular retail price for a supply of "Fruit-a-tives". Because of the custom laws, these friends of "Fruit-a-tives" were paying duty on every box. Yet they were content to do this because they were unable to obtain anything else in this country that helped them so much.

"FRUIT-A-TIVES" is the discovery of an English physician and it is the only medicine in the world made from the juices of apples, oranges, figs and prunes—combined with valuable tonics and antiseptics. It has proved its value in *Indigestion, Dyspepsia, Constipation, Kidney and Bladder Troubles, Rheumatism, Sciatica and Lumbago, Headaches and Neuralgia, and all troubles arising from impaired condition of the Stomach, Liver, Bowels or Skin.*

These tablets may now be had from all dealers at 50c. a box, 6 for $2.50, trial size, 25c., or they will be sent postpaid on receipt of price by Fruit-a-tives Limited, Ogdensburg, New York.

THE SPELLBINDER

The Wilson-Mansfield league which met on Thursday evening will have the co-operation of all good democrats for all are interested in the re-election of President Wilson and the election of Hon. Frederick W. Mansfield, whatever their opinions may be in local political contests. There are many good democrats who would have liked to be present at that meeting had they been told about it, but they are just as enthusiastic over the common cause and endorse everything that the league has done. The league has arranged for two big rallies at which speakers of national character will appear, and it is a good bet that regardless of any weather conditions the hall will be filled at both meetings, in striking contrast to the recent republican rally when no less a dignitary than Governor McCall failed to attract more than 300 to Associate hall, and despite the fact that a dinner preceded the rally. The republicans with the wish father to the thought are claiming that the democratic party is disrupted as a result of the Fitzgerald muddle over the nomination for United States senator. Whatever effect the mix-up may have on Mr. Fitzgerald's chances is not known, but it is known that it will in no way affect the vote for President Wilson or Hon. Frederick W. Mansfield, neither of whom is in any way connected with it. Mr. Mansfield has been gaining strength daily, while Governor McCall is losing strength in addition to what he had lost before the primaries. The democratic machine was not with Mansfield and supported another candidate, and lost. The republican machine was not with McCall and had no other candidate to support in the primaries, but will have on election day.

The Senatorial Situation

The contest for senator in the eighth district now lies between Hon. John T. Sparks as the democratic candidate and Rep. Arthur Colburn, representing the republican party. The name of Cecil P. Dodge will not appear on the ballot, for Mr. Dodge did not accept the nomination tendered him by means of 106 sticker votes, and as the time for accepting or declining expired on Thursday evening at five o'clock, without his formal acceptance, his name will not go on the ballot and Mr. Sparks has the democratic field to himself.

Mr. Dodge's withdrawal means a gain of a few hundred votes for Mr. Sparks that he wouldn't have received otherwise, as with only two names on the ballot the voters will vote for Mr. Sparks. Great enthusiasm has greeted the mention of Mr. Sparks' name as a candidate and this will be enhanced by announcement that there is no third candidate in the field.

A Colburn supporter discussing the situation with me a few days ago laughed at my claim that Sparks would carry the district, and said: "Don't talk silly. The eighth district is over 1700 republican and it would be impossible for any democrat to carry it."

But as to the statement that it is impossible for a democratic candidate to carry the district, let us consider the vote for governor in the present eighth district, last year, which was as follows:

	McCall	Walsh
Ashby	59	40
Chelmsford	442	263
Dracut	275	273
Dunstable	31	10
Groton	223	138
Lowell (7 wards)	4449	5239
Pepperell	287	181
Shirley	135	106
Townsend	168	83
Tyngsboro	72	25
Westford	226	128

Total vote of district: McCall, 6369; Walsh, 6495.

Walsh carried the district by 126.

With 75 per cent of the French vote of Lowell and not another republican vote Mr. Sparks could win. But the labor people alone will give him several hundred votes that would ordinarily go to the republican candidate. All organized labor men are not democrats by any means but when two candidates, one whose record has shown friendliness toward their cause and the other's record shows enmity, appear before them for the same office, they make no pretense of adhering to party lines but support the friendly candidate. The Massachusetts Branch of the A. F. of L. has published a list of roll calls of the legislature of 1916 on bills supported by the Massachusetts branch of the federation. There are eight measures quoted on the list. On the bill for the initiative and referendum Rep. Colburn voted "yes." On the bill for the 8-day week for public employes he first voted "yes" and then changed his vote to "no." On the bill for an eight hour day for women he voted "no," and voted "no" consistently on other labor measures. The Massachusetts branch of the A. F. of L. has voted "no" on Rep. Colburn, and hence Mr. Sparks may expect a large number of votes from organized labor men which otherwise he would not get.

Car Shop Employes

The number of Boston & Maine Car Shop employes who have registered this year was quite noticeable and a few who were spoken to relative to this unusual activity were found to be enthusiastic Wilson supporters though men who had always voted the republican ticket while voters of the state of New Hampshire. Thus, here is one instance at least, where it would appear that the Adamson bill has shown favorable results for the president.

"Apples" in This Campaign

History must be about to repeat itself for again we find "apples" in a campaign. It was just quarter of a century ago that Hon. John D. Long made Hon. Charles H. Allen, of Lowell the laughing stock of the state by his celebrated "Little Apples" story. Mr. Allen was the republican candidate for governor at the time and Hon. John D. Long was one of the G.O.P.'s most popular stump speakers. In a speech in Music Hall in Boston, before an immense audience one evening, ex-Governor Long set out to expose the democrats as being insincere or to use the vernacular "four-flushers" representing themselves to be what they were not. He compared them to the dishonest farmer who in selling his apples carefully placed all of the large juicy apples at the top of the barrel and all of the little, green ones at the bottom and out of sight. "But," said Governor Long, "the republican party this year is not like that dishonest farmer, for it places its little apples on the top where everyone can see them."

As Col. Allen was at the top of the republican barrel that year the democratic papers throughout the state printed the governor's remarks, applied them to the candidate and throughout the campaign Col. Allen was known as "Little Apples" and the little apple candidate of the republican party. The story was unjust to Mr. Allen, a splendid man, but it made political capital for his opponent.

Well, the other night the Centralville Social club had a soiree at which a number of the candidates including Hon. John T. Sparks and Rep. Colburn were among the speakers. When the latter was called upon after the usual apology that he was not much of a speaker he said: "I thought that you boys might like to eat an apple so I brought some with me in my wagon, and if you will appoint a committee to go out to my wagon and bring them in, we'll have some apples."

The committee went forth and returned with a bushel of apples which were promptly passed around and everybody munched apples on Rep. Colburn.

"Colburn, you're a Pippin," cried out an enthusiastic supporter erstwhile of West Chazy.

And immediately a gentleman from Trois Rivieres who sat behind him retorted: "If Colburn's a Pippin; John T. Sparks, she's a 1-20-4.

Enforcing the Law

While the superintendent of police is claiming that the mayor won't allow him to enforce the liquor law and that he can't enforce it without liquor officers of his own selection, did it ever occur to him that for the two years previous to the present year, the same conditions that have been complained about within the past few weeks prevailed uninterrupted without any attempt at correcting them when he held the mayor as his friend and when the liquor officers were those whom he selected himself and when O'Donnell couldn't interfere with him if he wanted to? Why wasn't the law enforced then? He had his own liquor officers; a free rein to do as he pleased. Was not everything wide open in the hotels on Sunday during those two years with no attempt to correct conditions. The superintendent wasn't "hampered by O'Donnell" during 1914-15.

In his letter to Mayor O'Donnell Supt. Welch stated that unless he could make his own assignments, he could not promise to enforce the law. But in a local paper the superintendent admits that when Liquor Officer Holland asked him to assign a supernumerary to watch the Leavitt place, he turned over the list of supernumeraries to Officer Holland with the remark: "The following reserve officers are at your disposal." Can you imagine the head of a department when asked to assign a man for special duty passing over the assignment to an inferior officer, and then claiming that he can't enforce the law because he can't make his own assignments? Was it good business for the head of a department to rush to a newspaper with a private report sent him by one of his officers? Surely he wouldn't mention that in a church lecture on scientific police work.

This law-enforcement controversy is getting a little tiresome but the spirit of fairness, knowing the inside facts, compels me to refer to it again at this time.

THE SPELLBINDER.

WOULD CLEAR THE CUSHING LAND OF OAK TREES

In connection with the work of moth extermination, John G. Gordon, superintendent of the work has written to Commissioner Newell F. Putnam, strongly advising that the Cushing land be cleared of oak trees. He shows that it costs too much to keep trees free from posts under present conditions, and shows incidentally that the hard wood so secured could be sold to the city at a lower figure than is now paid for such wood. With his report, Supt. Gordon has sent to Commissioner Putnam the report of Paul D. Kneeland, assistant state forester, on which his letter was based.

Following is Mr. Gordon's report:

October 18.

Mr. Newell F. Putnam, Commr. Fire and Water Department, Lowell, Mass.

My Dear Commissioner:

In referring to you the report from the state forester's office in the matter of gypsy moth work on the Cushing farm, let me say briefly why the state forester was asked to examine this property.

In looking up the cost of moth suppression work on this farm I found that the expense for the past three seasons foots up about $3500, over 50 per cent of the assessors' valuation of the land, making an average annual cost of 17 per cent. of the assessed valuation, which is just 34 times as much as this department is allowed by law, to charge for moth suppression work on private property.

If the expense of moth suppression work throughout the city on private and public property was at all comparable to that of the work on the Cushing farm, this department would be calling for an annual appropriation of over $10,000 instead of $8500. This disparity in expense would not be so glaring were the results in any way commensurate with the expense. Today the gypsy moth infestation on that property is very great and the condition of every oak tree on the farm shows that it has been severely attacked by this moth. Judging from the present condition of the trees, and having in mind the great amount of money which your records say has been spent on this work, I concluded that the methods employed were a failure and called in the state forester.

I do not want to appear obtrusively officious in calling your attention to this matter. Local superintendents of moth suppression work under the direction of the state forester and are required to study the work from every angle with the objective of reducing the cost to the lowest figure consistent with efficiency.

Gordon on the Job

In following the instructions of the state forester the local superintendent in this city has watched the work not only on public property, but also on undeveloped property owned or controlled by corporations, savings banks and private individuals, and whenever on any parcel of property the results did not justify the expenses incurred, under the usual method of fighting these pests, has not hesitated to advise action along the lines suggested in this report.

Here are the names of some of those who have co-operated with this department in cleaning up their property: Locks & Canals, Wamesit Power company, Conners Bros. Construction Co., Central Savings bank, City Institution for Savings, Washington Savings Institution, Horace P. Beals, Burton H. Wiggin, Herbert C. Merrill of the A. C. Wheelock estate, E. B. Conant, David Dickson, Henry Runcie, Greenwood Bros., Robert G. Bartlett and many others; all keen business men who know a good business proposition when they see it.

Mr. Kneeland makes an estimate of about $800 to clean up the job. In arriving at this figure he appears to emphasize too strongly the conservatism of the municipal laborer. You ought not to have any difficulty in selecting 10 or 12 men from your present force, for whom you have no special need in the winter months, who, intelligently directed, can clean up this work for less than $700. Mr. Kneeland places a value of $3 a cord on the wood, which is a low valuation. It will not cost over $1 a cord to team this wood from the farm to the charity department wood yard.

The last invoice of wood bought by the charity department was at the rate of $5.94 per cord, so that $3.50 per cord is a fair valuation to set on the 200 cords estimated on the place. Figuring thus, the revenue from the wood will pay the expense of cleaning up this moth nuisance, leaving the net expense of the job just that of securing and planting the young trees, viz.: $150.

The annual cost of keeping down the scrub oak growth will not be more than $50, which is all the moth work necessary to do, as compared with the average annual cost for the past three seasons of over $1100; besides your department will own a fine stand of pure pine stretching down to meet the young pine set out two years ago near the upper pumping station.

Hoping you will give this matter serious attention, I am

Very truly yours,
John G. Gordon,
Supt. of Moth Extermination.

ROYAL BAKING POWDER

Absolutely Pure

Made from Cream of Tartar

No ALUM—NO PHOSPHATE

HAS 104 IMPORTANT PAINTINGS

NEW YORK, Oct. 21.—Henry C. Frick has acquired another important painting as an addition to his art collection by the purchase of Rubens' "Portrait of the Marquis Ambrose de Spinola." This is the first example of the work of the great Flemish master to be obtained by Mr. Frick. His collection now comprises 104 important paintings.

THE PEOPLE'S CLUB

If a sufficient number of pupils register, the Women's branch of the People's club will open courses on home economics, Nov. 1, at 3.30. The course is meant to include co-operative buying, balanced menus, apportionment of income, besides the usual lessons in cookery. The aim has been to get up a class in teaching practical housekeeping. A class in knitting will be formed Nov. 6 at 7.15 and a Saturday night class will be formed in the millinery department. Classes in dressmaking are full.

A. G. Pollard Co.

THE STORE FOR THRIFTY PEOPLE

The final clearing out of the Gilbride stock is going on in our Underprice Basement. If you missed any of the wonderful bargains which were offered all over the store, you'll be amply repaid for waiting by taking advantage of these special closing out prices.

Ladies' Long and Short Fabric Gloves, 50c and 75c pair, at ..... 35c Pair
Ladies' Kid Gloves, $1.00 value, at ..... 69c Pair
Ladies' Long Silk Gloves, black and colors, $1.00 to $1.50 value, at ..... 59c Pair
Ladies' Neckwear, 12½c value, at 5c
Ladies' Fancy Neckwear, 25c to 50c value, at ..... 17c Each
Veiling, plain and fancy, 25c value, at 10c Yard
Ruching only ..... 3c Yard
Clinton Safety Pins ..... 3c Dozen
Worsted Skirt Binding, 5 yard pieces, at 3c Piece
Fancy Buttons, 10c to 25c value ..... 5c Card
Fancy Buttons, 25c to 50c value, at 15c Card
Dress Trimming, Fancy Braids, 25c to 50c value, at ..... 10c Yard
Silk Scarfs, $1.50 and $2.00 value, at $1.00
Dress Shields, 25c value, at ..... 15c Pair
Hooks and Eyes, 10c value, at ..... 5c Card
Ladies' Embroidered Collars at ..... 2c Each
Valenciennes Lace Insertion only ..... 1c Yard
Children's Hose, small sizes, only ..... 3c Pair
Ladies' Hose, black and colors, 12½c value, at 10c Pair
Children's 25c Hose at ..... 12½c Pair
Children's 25c Underwear, broken sizes, at 15c Each
Ladies' Underwear, 50c value, at ..... 35c Each
Ladies' Cotton Hose, 10c value, at ..... 6¼c Pair
Children's Wash Suits, 50c value, at ..... 35c Each
Infants' 50c Underwear, at ..... 35c Each
Ladies' Jersey Pants, lace trimmed, 25c value, at ..... 15c Pair
Ladies' 25c Hose, at ..... 15c Pair
Ladies' Jersey Corset Covers, 25c value, at 15c Each
Ladies' Trimmings, Notions, Smallwear and Infants' Wear at less than regular prices.

BASEMENT BASEMENT

DON'T BE BILIOUS HEADACHY, SICK OR CONSTIPATED

Enjoy life! Liven your liver and bowels tonight and feel great.

Wake up with head clear, stomach sweet, breath right, cold gone.

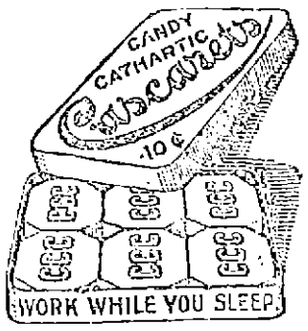

Take one or two Cascarets tonight and enjoy the nicest, gentlest liver and bowel cleansing you ever experienced. Wake up feeling great, your head will be clear, your tongue clean, breath sweet, stomach settled and your liver and kidneys feel of bowels active. Get a box at any drug store now and get straightened up by morning. Stop the headache, biliousness, bad colds and bad days. Feel fit and ready for work or play. Cascarets do not gripe nor sicken or inconvenience you the next day like salts, pills or calomel. They're fine!

Mothers should give a whole Cascaret anytime to cross, sick bilious or feverish children because it will act thoroughly and can not injure.

Mlle. R. M. La Couture

MODISTE

Formerly of 94 Butterfield street is now located in the Sun building, where she will be pleased to meet her former clientele and the public in general.

In addition to her gown making Mlle. La Couture has opened a new department in which she will teach the famous S. T. Taylor system of dress-cutting, fitting, designing, dressmaking, ladies' tailoring and hand decoration of garments.

Mlle. La Couture is a graduate of the S. T. Taylor school of sartorial arts of Cleveland and is highly recommended by Mrs. H. von Wittelchen of the S. T. Taylor Co. of New York as an efficient teacher in those branches of sartorial arts.

Mlle. La Couture has gained a reputation as an expert artist in gown making and her seven years' experience has properly fitted her to teach the art of garment construction from foundation to finish.

The S. T. Taylor system is a rule of actual measurements which can be applied to any change of fashions and the methods of instructions have been perfected during 68 years of continuous successful teaching. To obtain good results in garment construction it is absolutely necessary that a well fitting foundation must first be cut, as it is upon this that the design is built and it is highly desirable to become as expert and efficient in the art as possible. The instructions given by Mlle. La Couture will fit one upon completion of the courses to enter the dressmaking and designing field either for commercial or private purposes.

In the classes the pupils will receive individual instructions, and the lessons will be made so clear, plain and easy to understand that the pupils however unskilled at the start will be led step by step to a full understanding of each detail of the work.

For further information Mlle. La Couture will be pleased to have the ladies of Lowell and vicinity call and she will be pleased to explain this new department in full.

PATTERNS—Mlle. La Couture keeps on display a line of models, and is prepared to fill orders for pinned paper patterns in stock sizes or cut to individual measures. Subscriptions taken for Le Bon Ton. Tel. 1081-J.

CHARITIES CONFERENCE OPENS ON WEDNESDAY

The great charities conference which will be held in Lowell, at Colonial hall Wednesday, Thursday and Friday of next week will be probably the biggest event of the kind ever held locally. Thirty charitable and civic organizations are co-operating in the planning of details and they are all represented in the active committees. The conference will have the official assistance of Mayor O'Donnell who is titular head of the charities department of Lowell.

The conference came to Lowell for its annual session at the urgent invitation of the leading charitable organizations of the city. It will bring to the city about 300 visitors from all over the state and many noted speakers will be heard on all phases of charitable work and other live topics of the time.

All preparations for the conference are in the hands of a central committee on which are represented all of the charities and civic societies of Lowell. The plan has been to make it a conference in the broadest sense of the word, and many of the discussions on the program will be followed with keen interest throughout New England. Edward T. Hartman of Boston, president of the conference will open the sessions on Wednesday night.

The Lowell organizations represented include the following:

City of Lowell.
Board of trade.
Lowell Guild.
Lowell Humane Society.
Lowell Social Service League.
Middlesex Women's Club.
Ministry-at-Large.
The clergymen of the city, both Catholic and Protestant.
The Greek Community.
The Physicians.
Boy Scouts.
Lowell Boys' Club.
Young Men's Christian Association.
Young Women's Christian Association.
Knights of Columbus Guild.
Florence Crittenton Rescue League.
People's Club.
Children's Home.
St. Peter's Orphanage.
French-American orphanage.
Nesmith fund.
Lowell Dispensary fund.
St. Patrick's Ladies' Aid Society.
Channing Fraternity.
Red Cross.
College club.
The newspapers of Lowell.
State board of health.
Lowell district court.
Lowell police department.

The list of speakers includes many men of national importance in the work of associated charities:

Author of Prominence

Mr. Hall, who will give the main address on the opening night of the conference, is a member of the New York bar and an author of prominence. He has written a number of books, among them being "Making Money in Free America," "Things As They Are," "What Tolstoi Taught," "The Game of Life," and "Three Acres and Liberty." Mr. Hall may be said to be an expert on the question of charity: what it accomplishes, what it fails to accomplish and on the form of social development which would make less charity necessary.

Education and Recreation

Mr. Joseph Lee, who will speak at the State Conference of Charities, is one of the foremost experts in America in th fields of education and recreation. As a member of the Boston school committee, for many years he has helped develop Boston's system of part-time and industrial education about which he will speak at the conference. Mr. Lee has a keen interest in the welfare of industrial workers and has some very important ideas with regard to their opportunity for advancement.

Child Labor Reform

Howard W. Brown, Esq., of the Boston bar, who speaks upon constructive child labor reform at the Thursday afternoon session of the State Conference of Charities, is particularly well informed upon the recent developments in child labor legislation in Massachusetts. Coming at a time when the federal child labor law has been a vital issue, this meeting ought to be of particular interest. The kind of child labor reform about which Mr. Brown will speak is something which will necessarily follow the enactment of the child labor legislation.

Working Girls' Club

At this meeting also, Miss Minnie Kepple, the president of the Fall River Working Girls' club, herself a mill operative, will speak from her personal point of view about the opportunities that young working girls can take advantage of.

An illustrated story of mill life will be given at the same session.

Hon. Grafton D. Cushing, chairman of the state child labor committee and president of the Massachusetts Society for the Prevention of Cruelty to Children, will preside at the meeting and speak briefly of the new constructive educational work which is being undertaken in this state for working children.

Brooklyn Bureau Secretary

Dr. Thomas J. Riley, the general secretary of the Brooklyn bureau of charities, will be the speaker at the Friday morning meeting of the conference. The Brooklyn bureau of charities is one of the largest social organizations in the United States. Prior to his work in Brooklyn, Dr. Riley was professor of sociology in the University of Missouri, and in Washington university in St. Louis. Nine years ago he founded the St. Louis School of Social Economy, of which he was a director until he took up his work in Brooklyn in 1912.

200TH ANNIVERSARY OF REMOVAL OF YALE

STORY OF HISTORY OF INSTITUTION TOLD IN PAGEANTRY—YALE BOWL THE SETTING

NEW HAVEN, Conn., Oct. 21.—The 200th anniversary of the removal of Yale college—then a collegiate school for the little New Haven colony—from Saybrook to New Haven, was observed by the university and the city of New Haven today. The story of the founding of the school, its existence through the revolutionary period, its part in affairs prior to the Civil war, its more recent growth as an institution of learning and the Yale of today, was told in pageantry.

The Yale Bowl with its accommodations for nearly 60,000 persons was the setting, while upon the green turf more than 7000 persons took part in the episodes and incidents depicting college life. The interludes were allegorical and many hundreds of children and their elders took part in the groupings and dances.

The pageant had been arranged at a cost about $60,000 and drew thousands of Yale alumni from all over the east. Adverse weather conditions yesterday gave way this forenoon to balmy weather and blue skies.

The historical exercises were held in Battel chapel with a sermon by President Arthur T. Hadley of the university, an historical address by Prof. Willison Walker and exchange of greetings between the city and the university.

Tonight the city provided a promenade concert with the pageant orchestra of 100 musicians and an illumination of the central green.

NEW BROTHERLY STUNT REPORTED TO POLICE

SALEM MAN CHARGES BROTHER WHO VISITED HIM FROM LOWELL WITH ROBBING HIM

SALEM, Oct. 21.—Adam Winkowicz of 10 Daniels street tells the police that his brother Peter came to visit him and when he left, presumably to return to his work in Lowell, he took with him his brother's watch and chain, a lady's watch, four rings, a suit of clothes and $30 in money. The whole business stood Adam some $150, he says. Peter may have gone to work in the Maine woods, according to the brother. He is 20 years of age, five feet 11 inches tall and weighs something like 150 pounds.

JOINT COMMISSION

ATLANTIC CITY, N. J., Oct. 21.—Members of the Mexican-American joint commission here said today they had received no confirmation of a report from Mexico City that Gen. Pablo Gonzales, minister of communications, had been named by Gen. Carranza to succeed Luis Cabrera as one of the commissioners and that Mr. Cabrera would be Mexican ambassador designate in succession to Eliseo Arredondo.

Secretary Lane of the American commission has not been advised of such a change.

UNDIGESTED FOOD IN YOUR STOMACH

ferments and then your stomach becomes sour. You have nausea, belching of gas, heartburn, and perhaps vomiting of acid or bitter matters.

Dys-pep-lets will do "a whole lot" for you—they will give you prompt relief. They are pleasant to take, and agreeable in action. Made by Hood and therefore good—an elegant product of up-to-date pharmacy. Get a bottle of your druggist today.

Price, 25 cents or $1; in aluminum pocket box, 10 cents.

Fireplace Supplies

We have received a new line of

ANDIRONS AND FIRE SETS

GRATES, FENDERS and SCREENS

And Everything for the Fireplace

Order now, as is it difficult to get further supply.

Household Supplies

No home is complete without one of our

Ideal Food Choppers 95c

We have decided to sell these for the same price as formerly for this one lot.

FAMILY SCALES.....$1.19

For preserving and canning.

Perfection Heaters...$3.50 to $6

LANTERNS—ALL KINDS

The Thompson Hardware Co.

TELEPHONES 156—158

THINK MISSING MAINE MAN MURDERED

BOSTON, Oct. 21.—Fear that Ray Everett Starrett, 27 years, of Brighton, Me., who disappeared after leaving his wife waiting in a doorway, on Oct. 14, may have been robbed and murdered is expressed by the missing man's relatives.

Starrett left his wife in a doorway on Congress street in Portland to buy a machine in a nearby garage. He arrived at the garage and paid for the car. He left without the machine and has not been seen since that time.

Mrs. Starrett claims that he had about $200 in his pocket after leaving the garage, and feels sure that he has met foul play.

Starrett is described as five feet ten inches, reddish hair, blue eyes, has vivid scar on his neck and wears spectacles. He is a member of the local Masonic lodge.

COURT TO PASS ON THE LUSITANIA CASES

EXECUTORS OF ALFRED G. VANDERBILT SUE TO RECOVER ON ACCIDENT POLICY

NEW YORK, Oct. 21.—Executors of the estate of Alfred G. Vanderbilt, who lost his life on the Lusitania, filed a suit in the supreme court to recover $50,000 from the Travelers' Insurance company on an accident policy which Mr. Vanderbilt carried at the time of his death. The plaintiffs are Frederick W. Vanderbilt, Reginald C. Vanderbilt, Henry D. Anderson and Frederick L. Merriam.

In similar actions brought against insurance companies since the beginning of the war the latter have maintained that they absolved themselves of all liability by an added paragraph on policies that they would not assume any risks on persons going to the war zone. The courts will have to decide whether the Lusitania was within that zone when she was torpedoed by a German submarine.

MEMORIAL SERVICE FOR NORMAN PRINCE

PARIS, Oct. 21.—A largely attended memorial service for Sergt. Norman Prince of Boston, who died as a result of injuries received in an aeroplane raid over southern Germany, was held yesterday in the American Episcopal church. The French government was represented by Col. Vallière.

A number of the sergeant's comrades in the French-American flying corps left the firing line on special permission to attend the service, as did several French aviators.

Men from the field and hospital service of the American ambulance, Americans from the aviation training school at Buc and many persons from the American colony also were present.

NEW YORK WOMAN IS DECORATED IN SERBIA

MRS. FARNAM FIRST WOMAN OF FOREIGN NATIONALITY TO ENTER RECONQUERED TERRITORY

VODENA, Greece, Oct. 19, via London, Oct. 21.—Crown Prince Alexander of Serbia has decorated personally Mrs. Charles Farnam of New York with the order of St. Sava for her services in Serbian relief work. Mrs. Farnam was the first woman of any foreign nationality to enter reconquered Serbian territory. She accompanied the crown prince when the Serbians crossed the Cerna river above Dobroveni and stormed the Bulgarian stronghold of Brod.

Mrs. Farnam quotes the crown prince as saying that the struggle for reconquest of Serbia will not be brief or easy, although he is confident of ultimate success. The Serbians, Mrs. Farnam says, have been stimulated greatly by being again on their native soil. When Prince George of Serbia crossed the frontier he knelt and kissed the Serbian earth.

NEWEST BOSTON "BUG"

Police After Man Who Has Been Shooting Ink on White-Clad Women of All Ages

BOSTON, Oct. 21.—A water pistol, shooting ink, in the hands of the newest Boston "bug" is attracting police attention.

If you want to meet him, wear white flannel trousers or immaculate linen skirt, as the sex may be, and make yourself a target.

He's been throwing ink on white-clad women of all ages, down to children, and the police are on the hot-foot.

There have been a dozen or more complaints, with more expected.

MAINE COLLEGES CLASH

PORTLAND, Me., Oct. 21.—A light rain was not expected to interfere with the initial games today of the football championship series of the four Maine colleges. Bowdoin and Colby were scheduled to meet at Brunswick, and Bates and Maine at Lewiston. Cross-country runs between teams representing the same colleges were to be held at the same time at Lewiston and Brunswick.

MUNSTERBERG CONDEMNED

BOSTON, Oct. 21.—In a letter addressed to the president and fellows of Harvard, the American Rights league yesterday made public resolutions condemning Hugo Munsterberg, professor of psychology at Harvard.

$1100 FOR CONSCIENCE FUND

WASHINGTON, Oct. 21.—The treasury conscience fund was enriched yesterday by a $1100 contribution from an unknown person in New York city, who sent a $1000 bill and a $100 bill.

MEXICANS AND U. S. TROOPERS CLASH AGAIN

SAN ANTONIO, Texas, Oct. 21.—American troops and Mexicans clashed near San Jose, in the Big Bend country, Thursday afternoon, according to a report received by General Funston early last night from Colonel Joseph Gaston, commander of the district. The fight lasted for 45 minutes. No losses were suffered by the Americans, and information is lacking regarding loss among the Mexicans.

Colonel Gaston's report said that a band of about 30 Mexicans opened fire on a detachment composed of 23 men of the Sixth cavalry and Texas National Guard Cavalry squadron, engaged in patrol duty between Presidio and Ruidosa. Lieutenant Cudington of the Texas squadron, commanding the trops, ordered his men to return the fire.

A vigorous exchange of shots continued for 45 minutes, the Americans and Mexicans firing in skirmish formation from covered positions on either side of the Rio Grande. Information from Colonel Gaston did not indicate that the United States troops crossed in pursuit of the Mexicans. After the fight Lieutenant Cudington returned to Ruidosa with his command.

Whether the Mexicans were de facto government troops or members of a bandit band was not known by General Funston last night. He is awaiting a detailed report of the action.

MEMBERSHIP CAMPAIGN

Y.M.C.A. Workers Add More New Names to the List—Fall Gymnasium Term

The Y.M.C.A. membership campaign, which was opened a week ago Tuesday, came to a close last evening when 76 new names were reported at a meeting held in the gymnasium. This brought the total for the 10 days to 565. It was hoped to secure 800 members during the campaign and thereby raise the total membership of the association to 2000. The team organizations are to be kept intact until the first of November and while no official campaign will be carried on, an effort will be made to secure the additional 235 names.

The reports last night were as follows:

Division A: Team 1, none; team 2, none; team 3, none; team 4, 30; team 5, four. Total, 34.

Division B: Team 6, five; team 7, none; team 8, one; team 9, one; team 10, three. Total, 10.

Division C. Team 11, one; team 12, one; team 13, none; team 14, one; team 15, none. Total, three.

Division D: Team 16, one; team 17, one; team 18, four; team 19, none; team 20, one. Total, seven.

Division E: Team 21, two; team 22, one; team 23, one; team 24, six; team 25, one. Total, 11.

Division F: Team 26, one; team 27, two team 28, three; team 29, two; team 30, three. Total, 11.

Fall Gymnasium Term

The fall gymnasium term will open Monday. The department activities include health drills, corrective exercises, gymnastic and athletic dancing, special exercises, gymnasium games, group and athletic games, boxing, wrestling, fencing, hand ball, baseball, running and volley ball.

The physical department of the local association is all prepared to start the biggest season in its history. Physical Director, M. F. Purey feels that a great number of men will participate in the different activities of the department than ever before. General Leonard D. Wood says that only 52 per cent. of the men of America are physically fit. Many of the 52 per cent. in Lowell have been keeping themselves in condition in the local gymnasium, while the greater number of the 48 per cent. in Lowell are beginning to realize their unpreparedness and are considering the opportunities for efficient physical training presented by the Lowell Y.M.C.A.

Young men's class, Monday, Wednesday and Friday evenings, 5.15 to 6.30.

Business, professional and student men's class, Monday, Wednesday and Friday, 5.30 to 6.15.

Business and professional men's class, Tuesday and Thursday, 5.15 and 6 p. m.

All members who plan to take part in the class work are urged to secure a physical examination before so doing. "The wise motorist of today would not think of starting on a long trip without an examination of his engine. The wise man who plans to take up a course in physical training will have a competent examiner determine just how he is functioning and the probable effects of long continued and vigorous exercise."

The following local physicians are serving on the Association examining board: Drs. A. L. Gramsch, F. D. Blanchard, N. Pulsifer, R. S. Jones, R. S. Perkins.

More detailed particulars may be had at the Y.M.C.A. office.

SOCIAL AND FRATERNAL

A regular meeting of the members of Chevalier-Middlesex lodge, K. of P. was held last evening in Castle hall, Branch street and present at the meeting were visitors from Mystic lodge, Chelsea. The lodge is planning a trip for the near future.

Farragut Camp

At a meeting of Admiral Farragut camp, 78, S. of V. held last evening in Post 185 hall, an invitation was received from Camp 130 of Lawrence to attend a district meeting to be held at Lawrence, Nov. 8. Another invitation was received from B. F. Butler Relief Corps to attend the 50th wedding anniversary of Capt. and Mrs. George E. Worthen at the state armory Monday evening.

Wamesit Lodge

A regular session of Wamesit lodge, 25, K. of P. was held last evening with Commander F. W. Nelson in the chair. In the course of the meeting Major A. P. Mitten was elected rank master for the remainder of the year. It was voted to ask Samuel H. Hines lodge to work the rank of esquire on five pages on Tuesday, Oct. 31.

Lowell Lodge

At a meeting of Lowell lodge, 24, K. of P. held last evening it was announced that the rank of page will be conferred upon a number of candidates Thursday, Oct. 26. The meeting was presided over by C. Major W. Wright and one application for membership was received.

ZEPPELIN RAID FEARED IN HALIFAX

HALIFAX, N. S., Oct. 21.—All lights, except a few shaded ones in the west and north ends, have again been ordered turned off in the streets of this city at night, and all blinds must be drawn, according to orders just sent out from military headquarters. It is rumored that a Zeppelin raid is feared.

"The lights will be turned out because the naval and military authorities feel that it is necessary," is the only statement made at headquarters.

Citizens who have fretted over the necessity of making their way through dimly lit streets were cheered when city officials announced on Tuesday that the lights would soon be turned on again, but later the military authorities made it known that the resumption of street lighting was to be only temporary, and that it was for the purpose of testing the visibility of the lights from the sea, the basin and the harbor.

To an inquiry as to why the order of "lights out" did not apply to St John, N. B., as well as to this city, the reply was made at military headquarters: "Oh, well, you know St. John is not as important as Halifax."

SUN BREVITIES

Best printing; Tolman's, Assn. Bldg.

Racine Tires, Beharrell's.

Academie Guilbault; pianofortes.

Interest begins Saturday, Nov. 4th at The Central Savings bank.

When you have any real estate to sell, consult J. F. Donohoe, 225 Hildreth bldg. Telephone.

Keep in mind the Climax Bazaar at the Gorham Street Methodist church, Oct. 24-28, from 5 to 10.30 p. m.

A great many Lowell people went to Haverhill today to see the big football game between Georgetown and Dartmouth.

There is to be another demonstration of the lungmotor at the police station, next Wednesday morning at 11 o'clock, and the committee on waterways hopes that all who are interested in it will be present at the demonstration.

E. Percy Boulter, a former resident of Chelmsford and for the past few years a reporter on the night staff of the Charlestown Guardian, at Prince Edward Island, has enlisted in the Fifth Siege battery, which left Canada in September.

The members of the Patternmakers' union held an interesting meeting last evening at Odd Fellows hall, and in the course of the meeting President John Taylor was presented a handsome clock in recognition of his faithful services, the presentation being made by John S. Johnston.

A new sub-postoffice, Number 12, has been established by the local postoffice authorities at the corner of School and Pawtucket streets, at the store of Charles Sharf, ice cream manufacturer. The addition of a sub-postoffice to that already growing district will no doubt be of great convenience to the immediate vicinity.

A meeting of the Unity Associates was held last evening and considerable business was transacted. The matter of the cancellation of the club license was discussed and adjournment was taken until Sunday. At the close of the meeting it was stated that although the club's license had been cancelled the organization is to continue as a club.

PERSONALS

Mr. Albert Edmund Brown of this city has been re-engaged for the Tremont Temple series of concerts.

Mrs. Charles Dana Palmer is to give an informal "at home" tomorrow from 4 to 7 o'clock in honor of Mrs. Jackson Palmer.

Mr. and Mrs. Julian V. Keyes and Mr. and Mrs. Tyler Stevens are enjoying a week or two at the Wild Goose club camp in Maine.

Miss Ella M. Wells, who wrote the play "Yeast" that was presented at the Playhouse two years ago, has written another play entitled "Paul Pinkham, Pacifist."

WOULDN'T KNOW HUSBAND

BOSTON, Oct. 21.—When Judge Fox in the Suffolk divorce court yesterday, asked Mrs. Anna C. MacD. Kurtz: "Have you seen your husband lately?" she replied: "I don't think I'd know him if I did see him. I've forgotten what he looks like."

Mrs. Kurtz sued her husband, Chas. H. Kurtz, for divorce on the ground of desertion. Her husband, she stated, was a clerk for the Adams Express Co., and earning $50 a month when she married him in Boston on July 14, 1900. He left her in 1911.

She was given a decree nisi by the court.

"HUMAN ELEPHANT," OBSERVERS CALL BRITON IN THE NEWEST GAS MASK

"THE HUMAN ELEPHANT" ◇ ◇ ◇ ◇ BRITISH SOLDIER WEARING LATEST GAS MASK

This queer looking specimen of humanity, nicknamed by some observers "the human elephant"—note the proboscis-like appendage—is a British non-commissioned officer wearing the latest type of gas mask. There is a constant struggle in Europe between users of the war gas and makers of protective measures. Reports from the French and British fronts say the newer gas masks afford a high degree of protection, and there are fewer accounts of the launching of gas attacks by the Germans.

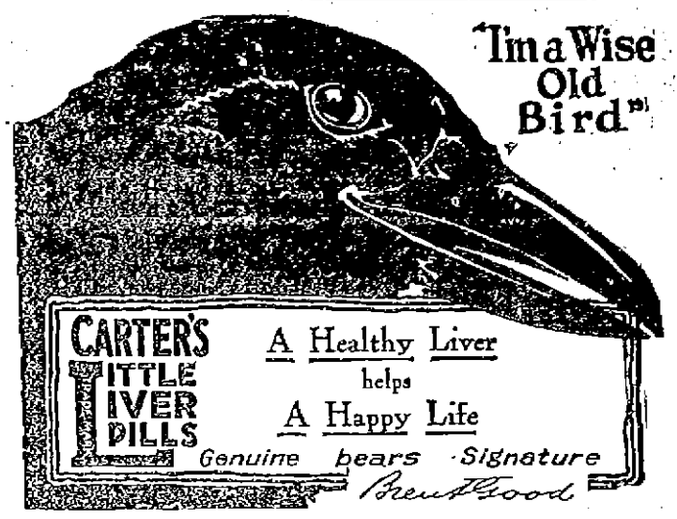

COURT ORDERS WOMAN'S BODY EXHUMED

GLOVERSVILLE, N. Y., Oct. 21.—District Attorney William S. Cassidy appeared before County Judge Frank Talbot in this city this morning and secured an order to exhume the body of Miss Rose D. Willetts. Dr. B. H. Stone, director of the Vermont state laboratory of hygiene and state's Attorney Theodore E. Hopkins of Burlington, Vt., are expected here this afternoon to be present at an autopsy to determine whether Miss Willetts was murdered or committed suicide. The girl was found dead outside of the office of her brother-in-law, John Deyette, a Burlington coal dealer, and the Burlington officials rendered a verdict of suicide. George Willetts, brother of the dead girl now claims that she was murdered.

AGENT OF S.P.C.A. DIES TALKING TO DOCTOR

James R. Hathaway, chief prosecuting agent of the Massachusetts Society for the Prevention of Cruelty to Animals, and known throughout Massachusetts because of many thousands of prosecutions for cruelty to animals handled by him and agents working under his direction, died early last night while at the office of Dr. Burton H. Proctor, osteopath, 15 Beacon street.

While Dr. Proctor was examining Mr. Hathaway's knee and casually talking with him the patient died. Dr. Proctor discovered the fact when Mr. Hathaway failed to answer a question.

Medical Examiner Magrath attributed death to natural causes, and removed the body to the North Grove street morgue. It was to be removed today to the Hathaway home, 50 Converse avenue, Malden.

KAISER HOPES GOD WILL BE WITH THE GERMANS

WILL FIGHT UNTIL NOBODY WILL DARE ASSAIL HONOR AND LIBERTY OF GERMAN PEOPLE

LONDON, Oct. 21.—A Central News despatch from Amsterdam today says: "Emperor William, in a speech to the troops on the western front, after commemorating the dead said:

" 'But we who are living will fight further until nobody will ever dare again to assail the honor and liberty of the German people.' "

The emperor adds, the despatch said, he hoped God would be with the Germans in the fighting.

YESTERDAY SUMMER DAY

BOSTON, Oct. 21.—Boston sweltered yesterday with a midsummer temperature of 75 degrees and a humidity of 92 per cent in the forenoon and 90 last night. The temperature record has only been exceeded twice on the weather bureau records since 1872, on Oct. 20, 1884, and on Oct. 20, 1894, when the thermometer touched 76 degrees.

The official record of 75 degrees was exceeded by the unofficial thermometers, some of which went to 78 degrees or higher about noon.

PILES CURED AT HOME BY NEW ABSORPTION METHOD.

If you suffer from bleeding, itching, blind or protruding Piles, send me your address, and I will tell you how to cure yourself at home by the new absorption treatment; and will also send some of this home treatment free for trial, with references from your own locality if requested. Users report immediate relief and speedy cures. Send no money, but tell others of this offer. Write today to Mrs. M. Summers, Box P, Notre Dame, Ind.

Select a "Becoming" Wall Paper

There is a right and wrong to everything. So it makes worlds of difference whether you have just anything or correct wall papers.

You will find us in a better position now than ever before to satisfy your wants in selecting the correct paper. Large shipments from our own factories are arriving daily and being put on display.

See our papers for quality, and in all colors and designs. Prices, 3c, 5c, 7c, 8c, 12c, 14c, 19c, 23c, 28c, 35c, 50c. A call will convince you.

United Wall Paper Store

S. McNABB, Manager. 20 Prescott St.

Expert Paper Hanging, Without Delay

HELD FOR DEATH OF INSANE PATIENT

DEDHAM, Oct. 21.—Three attendants at the state hospital for the insane at Medfield—Thomas McGrath, Frank Hale and Wesley R. Lenton—were held for the grand jury today by Judge Grover in the district court after a hearing on charges of manslaughter in connection with the death on Sept. 26 of Camillo Strazzullo, a patient at the institution. Failing to obtain $2000 bail each, the defendants were returned to the Dedham jail.

Dr. Norman P. Quint, medical examiner, testified that an autopsy showed that aside from internal injuries Strazzullo's skull and 12 of his ribs had been fractured.

Dr. Edward French, superintendent of the hospital, who investigated the case, said he had been told by the attendants that Strazzullo attacked Hale, whose cries brought McGrath and Lenton to his assistance. There was a struggle with the patient, Dr. French testified and the men said they had difficulty in subduing him, although they denied that they had used violence.

INSANE PATIENT KILLED

Continued

through this dark spot, Kelleher suddenly turned on Cronin, knocked him down and kicked him in the head.

In a moment Kelleher's violent spell had passed over. There were two attendants with the inmates at the time and when they approached the assailant he did not attempt to fight them or make even the slightest resistance. The other patients looked on in amazement, not seeming to realize what had happened.

His Skull Fractured

Cronin was then taken to the sick ward and given medical attendance. It was found that he was suffering from a fractured skull and from the start physicians had little hope for his recovery. He hovered between life and death until Thursday night at 11 o'clock when he passed away.

Medical Examiner Joe V. Meigs of this city was notified and together with Dr. Frederick P. Murphy performed an autopsy on the body yesterday morning. The report of the autopsy showed that death was caused from a fracture of the skull (vault and base) causing a hemorrhage into the brain. Cronin's body is still in the infirmary morgue. It is believed that he has relatives living but they have not yet been located.

Kelleher Not Violent

Dr. G. A. Pierce, assistant superintendent at the infirmary, stated that both were mental cases. Kelleher, he said, who has been an inmate for 17 years, was considered an irritable sort of a fellow but never before had he become violent or caused anyone any injury. He associated with the other inmates, including Cronin, daily. They marched together from their living quarters to the dining room and Kelleher has been eating and exercising with companions right along. There were two attendants within hearing of the stairway, one on the upper flight and one on the lower.

Though Cronin was committed from the Lowell police court, his home was in Worcester. If the body is not claimed it will be buried by the state.

Baskets of every description at The Thompson Hardware Co.

HOLD LOWELL AUTOIST AFTER EVERETT CRASH

BOSTON, Oct. 21.—Charles F. O'Neil of 106 Anderson street, Lowell, was arrested in Everett early last evening charged with operating an automobile without having on his person a registration certificate. The arrest was made after his machine had struck and demolished a carriage owned and driven by Samuel P. Pugach of 34 Porter street, Malden. The occupants of the carriage were thrown to the street.

MISCELLANEOUS SHOWER

A delightful miscellaneous shower was given Thursday evening to Miss Agnes E. McLaughlin of 21 Stanley street by Mrs. William H. Quinlan and forty other friends, in honor of her approaching marriage to Thomas F. Kearns. The gifts showered were many and useful. The evening was pleasantly spent with a musical entertainment, following which was served a buffet lunch.

OR
Every Night
For Constipation
Headache, Indigestion, etc
BRANDRETH PILLS
Safe and Sure

FINANCE DEPARTMENT
Office of Purchasing Agent

Sealed bids on the following material will be received at the office of the Purchasing Agent until 10 a. m., Tuesday, October 24, 1916.

Req. 71994. New Sidewalk Department

About 600 sq. yards, more or less, Granolithic Sidewalk according to the specifications at office of Purchasing Agent.

All bids submitted to be in sealed envelope, plainly marked on outside, kind of material upon which bids are submitted.

EDWARD H. FOYE,
Purchasing Agent

WILLIAM W. DUNCAN,
Commissioner of Finance.
Lowell, Mass., October 21, 1916.

50 SAVED WHEN SHIP SANK IN MISSISSIPPI

ST. Louis, Oct. 21.—The steamer Cape Girardeau, bound down the Mississippi for Cape Girardeau, Mo., was driven by a sudden gust of wind against some piling opposite Chester, Ill., today and sank. The fifty passengers and the crew were taken off safely in lifeboats. The steamer and her cargo of $30,000 worth of leather are a total loss.

Passengers were asleep in their staterooms when the steamer struck. With the assistance of the crew all entered lifeboats without panic.

12 ALLIED AIRSHIPS SHOT DOWN BY GERMANS

BERLIN, Oct. 21, via London—Twelve allied airships were shot down by the Germans yesterday, the war office reports.

"Our aerial battle squadrons protected our observation pilots during numerous aerial attacks, and 12 enemy aeroplanes were shot down," the statement says. "Four of them fell behind our lines.

"Aerial night attacks on the railway stations and munitions depots behind the enemy's front brought good results. Many fires and explosions were observed."

"On the same night 15 of our bombarding aeroplanes dropped 79 bombs on enemy cantonments and bivouacks in the region of Nesle and Ham and on the aviation grounds at Matigny and Flez, both being hit."

FREED OF KILLING WIFE BECAUSE OF INSANITY

RUTLAND, Vt., Oct. 21.—George W. Duncan, a hotelkeeper of this city, who shot and killed his wife, Mrs. Melinda Duncan, on Aug. 5, was found not guilty of murder because of insanity today. The jury which returned this verdict had been listening to testimony for nearly two weeks. It developed at the trial that Duncan resented his wife's attention to another man and shot her at the home of friends, where she was living. He attempted to kill himself but was prevented.

SEND WILSON MESSAGE TO WIRELESS STATIONS

WILL BE RELAYED BY AMATEUR OPERATORS TO ALL PARTS OF THE COUNTRY

GREAT BARRINGTON, Oct. 21.—A message from President Wilson will be relayed by amateur wireless telegraph operators to all parts of the country at 11 p. m. (eastern time) on Oct. 27, according to a statement made today by Robert T. St. James, who has an amateur radio station here. He said that the test had been arranged as a demonstration of the efficiency of amateur stations.

Mr. St. James said that at noon today and at the same hour tomorrow he would send out a wireless notification to the stations which are to participate in the relay.

ITALIAN GOVERNMENT TO SEIZE AND SELL EGGS

100 CARS CONTAINING 15,000,000 EGGS SEIZED TO PREVENT SPECULATION

ROME, Oct. 20, via Paris—The municipal authorities at Milan have seized 100 cars containing 15,000,000 eggs as the result of a campaign to prevent speculation. Milan, Rome and other centers have been eggless for the last week notwithstanding the existence of immense stocks. It is expected that the government will fix a uniform price of three cents throughout Italy and seize and sell all eggs at this price.

STEAMER STANDING BY THE WRECK OF BARGE

WIRELESS REPORTS SIX OF CREW DROWNED, ONE RESCUED AND ONE STILL IN RIGGING

CLEVELAND, O., Oct. 21.—The Detroit and Cleveland Navigation Co. office here today received a wireless message from the captain of its passenger steamer, Western States, which left Detroit for Cleveland this morning, that he was standing by the wreck of a barge off Bar Point and that six of the crew were drowned, one had been rescued and one was still in the rigging. The barge is said to be the D. L. Fisher, but marine directories show no barge of that name. It may be the D. L. Filer, owned by the Hines Transportation Co., of Chicago.

FIVE OF CREW LOST WHEN TUG SHAUN RHUE SANK

DETROIT, Mich., Oct. 21.—Five of the crew of ten men were reported drowned with the sinking of the tug Shaun Rhue off Kingsville, Ont., 40 miles from Detroit during a storm early today.

FRENCH SEIZE MILE OF CHINESE TERRITORY

PEKING, China, Oct. 21.—A square mile of territory adjoining the French concession at Tien-Tsin has been forcibly seized by the French consul with the assistance of troops. The Chinese police were arrested and Frenchmen substituted for them. Replying to a protest from the Chinese foreign office, the French legation at Peking replied it assumed the responsibility for the action.

The district occupied by the French is thickly populated and the Chinese are threatening violence as they have stubbornly resisted for many years annexation to the French concession and in its protest to the French legation the foreign office gave warning that it would not be responsible if violence resulted.

The Chinese press is violently assailing the action of the French, declaring that it "surpasses Japanese tactics and is in actual warfare against defenseless China."

Tien-Tsin is the port of Peking and has a population of some 750,000. The French concession in Tien-Tsin is situated on the eastern bank of the Hai-Ho and prior to its present extension was about one and a half miles long by a half mile wide. To the south of the French concession lies the British concession, while to the north are the Italian and Japanese settlements.

In 1901, following the Boxer uprising, Russia, Belgium, Italy and Austria-Hungary all appropriated large areas on the left bank of the Hai-Ho for future settlements, while the British, French and Russian concessions extended their boundaries very considerably.

The territory that has been taken up by the French was the sole remaining district in the foreign concession inhabited by natives and its seizure by the French means that the Chinese section will be entirely eliminated by the foreign area.

HUGHES TO SPEAK IN NEW ENGLAND CITIES

NEW YORK, Oct. 21.—Charles E. Hughes' remaining campaign tours will include trips through New England, New York state, Ohio and Indiana, winding up here with a speech at Madison Square Garden, Nov. 4. The dates and places, although some of them are tentative as yet, were announced today at republican national headquarters.

He will resume his speech making here on Tuesday, Oct. 24, with addresses in Queens borough, the Bronx and Harlem and the next day will speak in Brooklyn.

Thursday, Oct. 26, he starts on a one day trip through New England, speaking in Hartford at noon, Providence in the afternoon and Boston at night.

The next day, Oct. 27 will find him in New York state where he will speak in Utica, Auburn, Geneva and Rochester. Oct. 28 to Nov. 1 inclusive he will tour Ohio and Indiana but this itinerary is not yet completed.

On Nov. 2 he will return to New York state, speaking probably at Schenectady, Troy and Albany and on Nov. 3, at Hudson, Kingston, Newburgh, Poughkeepsie, Yonkers and Brooklyn.

Mr. Hughes spent today resting at Montclair.

If you want help at home or in your business, try The Sun "Want" column.

BRITISH SEIZE MAIL ON THE HIGH SEAS

WASHINGTON, Oct. 21—The Dutch steamer Arakan, bound from a Dutch port in Borneo to Manila, was held up on the high seas Aug. 30 by a British war v[illegible] and all her mail was taken off, [illegible]ling to advices reaching Wash[illegible] yesterday.

No offic[illegible] explanation has reached the state department and an inquiry may be made as to why a neutral vessel bound from one neutral port to another and far removed from the war zone, was submitted to such treatment.

Great Britain's explanation of her extension of the censorship to the Pacific has been predicated on rumors that Manila is being used as the base for a German-Indian junta looking to revolution in India.

No formal representations containing this charge have been made, however, and 30 Germans and Austrians, said to have been driven from Shanghai for plotting and seized some time ago on their way to Manila, were released on complaint of the United States.

TO EXTEND FOREIGN TRADE

ATLANTIC CITY, N. J., Oct. 21.—At the closing session of the National Vehicle and Implement association convention yesterday the organization went on record strongly advocating the re-establishment of treaty relations between the United States and Russia and in favor of "a vigorous foreign policy looking to the rebuilding of American trade throughout the world."

Another resolution was adopted urging congress to pass a law enabling manufacturers to combine in a co-operative campaign to extend foreign trade.

Atlantic City was chosen as the meeting place next year. Joseph Dain of Moline, Ill., was elected president, and E. W. McCullough of Chicago, secretary and general manager.

MAN WHO JUMPED ON WILSON'S AUTO HELD

PITTSBURG, Pa., Oct. 20.—Richard Cullen, 22, machinist, who was taken into custody after attempting to jump on the running board of an automobile in which President Wilson was riding here yesterday, was examined by physicians this afternoon and ordered sent to the city home at Mayview for further observation regarding his sanity.

SAY DOCTORS DEAL IN "DOPE"

BOSTON, Oct. 21.—Dr. Joseph Tradelle, who has appealed cases in municipal and federal courts, was yesterday arraigned in central court on another charge of prescribing "dope." He is to be heard on Oct. 27.

Dr. John R. Dean of Brookline and John C. Druker, a Shawmut avenue druggist, will be tried on the same date. The bail of each was fixed at $1000. It is claimed that the druggist has filled thousands of questionable prescriptions.

FLYING WEDGE RALLY

Many Boston Men Among Union Labor Leaders Speaking in Interests of Mansfield at Lawrence

LAWRENCE, Oct. 21.—A rally in the interests of the candidacy of Frederick W. Mansfield was held in city hall last night in the flying wedge movement of organized labor. James R. Menzel presided and the speakers included John D. Lynch of the Sign Painters' union, Matthias Nesdale of the Carmen, Joseph A. Glavin of the Steamfitters, Martin P. Joyce, state secretary of the A. F. of L.; Representative John G. Carmen of the Restaurant Workers, A. J. Bartlett of the Carpenters, all of Boston, and John Couper of Lynn.

24TH ANNIVERSARY

Loyal Merrimack Valley lodge, No. 7196, I.O.O.F., M.U., held its 24th anniversary last evening in Odd Fellows temple, Middlesex street. There was a large gathering of members and friends, also the Prov. G.M. and Prov. C.S. The Prov. C.S. Harold J. Wentzell spoke on the progress of the order and of its fraternal and benevolent principles. The entertainment committee presented an excellent concert program; James E. Donnelly sang Scotch songs which made a decided hit. Mr. T. Chinn and Mr. A. Mills rendered selections. A presentation of a beautiful jewel was made to P. C.S. George Ingals in appreciation of his valuable services. N.G. William McCready received a beautiful framed emblem for the good work he has done in getting new members. After the concert refreshments were served, followed by a social hour. The Mystic orchestra furnished music for the occasion.

EAGLES WILL UNVEIL MONUMENTS IN TWO CEMETERIES TOMORROW

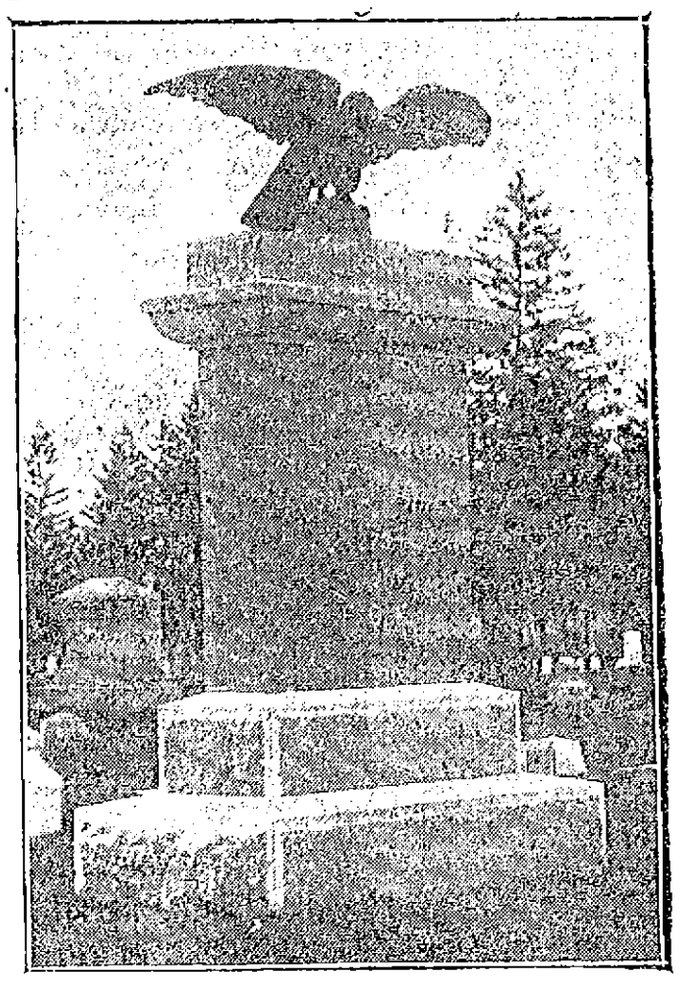

ONE OF TWIN MONUMENTS TO BE UNVEILED BY EAGLES
Photo by Barr

All is in readiness for the unveiling of the two monuments, one in St. Patrick's and the other in Westlawn cemetery, which were erected in memory of the deceased members of Lowell Fraternal Order of Eagles, the exercises to be held tomorrow afternoon.

Both monuments are identical and are located on lots owned by the aerie. They consist of a massive granite base with a large marble tablet bearing the inscription "In Memoriam, Lowell Aerie, 223, F. O. E." The tablet is surmounted by a large granite capstone, the four sides of which bear the motto of the order, "Liberty, Truth, Justice and Fidelity." Upon the capstone or surmounting the monument is a large eagle with wings outspread, signifying the protection given by the Eagles to the families of their deceased brethren. The two monuments reflect great credit upon J. M. Pinardi of the Lowell Monument Co., and a brother Eagle, who has designed and erected them.

The members of the committee in charge of the unveiling ceremonies, which will take place tomorrow afternoon and the banquet at the Richardson hotel in the evening are as follows:

P. W. P. Thomas H. Corcoran, chairman; John M. Hogan, secretary; Joseph P. McDermott, Patrick T. Reilly, P. W. P. Luke J. Riley, assistant secretary; Martin J. Crowe, treasurer; Richard A. Griffiths, trustee; Richard J. Fynn, George Swallow, Patrick J. Sullivan, outside guard; James F. McMahon, John J. Mollahan, inside guard; James J. McCluskey, Martin J. Heerin, Bernard Burke, Peter Brady, John E. McCallum, Henry F. Sullivan; Aerie Physician, Harold B. Plunkett, John H. Donovan, P.W.P. Wm. H. Quinlan, George W. F. Carey, P.W.P. George H. McCabe, W.V.P. Cornelius T. O'Keefe, W. Pres. Patrick J. McCann, P.W.P. Edward F. Flanagan, and John M. Pinardi.

AMERICAN STEAMER IN DISTRESS ON A REEF

WASHINGTON, Oct. 21.—The American steamer Seward, a vessel of 2080 tons, was reported in distress yesterday on a reef off Cape Haitien, Haiti and the navy transport Prairie and tug Pontiac were ordered to her assistance, Rear Admiral Pond today reported by radio to the navy department. The Seward, commanded by Captain Torrey, was last reported leaving New York Oct. 3 and Norfolk, Oct. 5, for San Juan, Porto Rico. It is presumed the vessel had arrived there and was en route elsewhere when she got in trouble off Cape Haitien.

BERLIN CONFERENCE TO DISCUSS FOOD QUESTION

BERLIN, Oct. 21, via London.—A conference in which all the leading ministers of the German federal states will participate will be held in Berlin today. Invitations for the meeting were issued by the imperial chancellor, Dr. von Bethmann-Hollweg. The conference will deal with food problems, mainly the question of providing the empire with potatoes for the winter.

SERVICE WITH AMERICAN AMBULANCE IN FRANCE

NEW YORK, Oct. 21—Thirteen volunteer ambulance drivers and two orderlies leave here on the steamers Lafayette and St. Paul today for service with the American ambulance in France. At the headquarters of the representatives of the American ambulance it was stated that the hospital in Paris is now caring for more than 1600 wounded daily and is greatly in need of volunteer orderlies.

DR. BROWN ACCEPTS POSITION

BOSTON, Oct. 21.—Dr. Walter H. Brown, epidemiologist in the state department of health, today announced his acceptance of an offer to become health officer at Bridgeport, Conn.

If you want help at home or in your business, try The Sun "Want" column.

JUDGE HADLEY'S BIRTHDAY

Judge Samuel P. Hadley will observe his 85th birthday tomorrow. He has been suffering from a cold for several days and as Mrs. Hadley is also ill the observance will be very quiet. Except for the cold, Judge Hadley is in good health. He has been down town meeting friends within a week.

THE BEST TEST

Is the Test of Time.

Years ago this Lowell resident told of good results from using Doan's Kidney Pills. Now Mrs. Patrick McCarthy of 77 Willie St., confirms the former statement—says there has been no return of the trouble. Can Lowell people ask for more convincing testimony?

Mrs. McCarthy says:

"I suffered constantly from dull, nagging backaches and pains in my hips. I was all run down. The kidney secretions gave me a great deal of annoyance. I had no strength and could hardly get about to attend to my duties. I suffered from headaches and dizzy spells. Doctors gave me relief and I used Doan's Kidney Pills. They cured me." (Statement given July 24, 1908.)

OVER SIX YEARS LATER Mrs. McCarthy said: "I have never had any kidney trouble since Doan's Kidney Pills cured me. I now weigh one hundred twenty-five pounds and before taking them I only weighed eighty-seven. I thank Doan's Kidney Pills for this change."

50c at all dealers. Foster-Milburn Co., Mfgrs., Buffalo, N. Y.

Pearl Necklaces

Are the height of fashion. The range of prices is wide and attractive.

Special Orientals at $5.00

MILLARD F. WOOD
104 Merrimack St.

NEW HOME

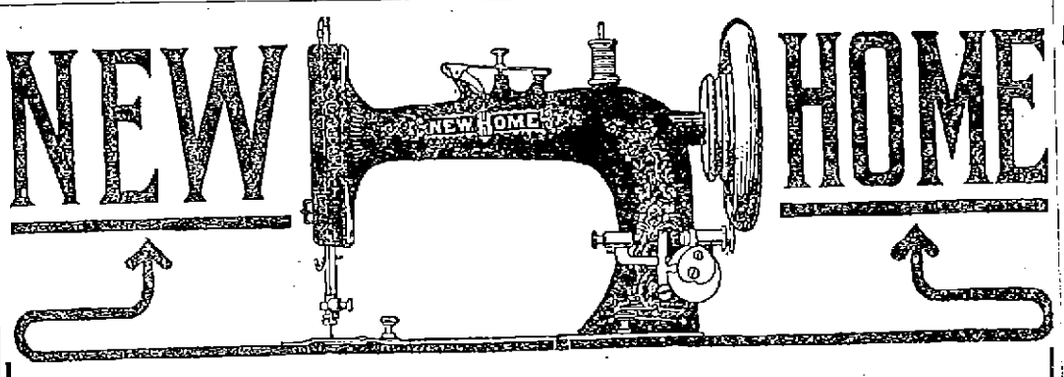

New JOIN OUR SEWING MACHINE CLUB Home

Upon the payment of the membership fee of $2.00, the New Home which you select will be delivered to your home immediately. The small weekly payment will soon enable you to own the machine.

THE CLUB OPENS MONDAY, OCT. 23rd AND CLOSES SATURDAY OCT. 28th---Limited to 25 Members

DO NOT MISS THIS OPPORTUNITY, SELECT YOUR MACHINE AND JOIN AT ONCE.

Demonstration and Window Display, Friday and Saturday, Oct. 27th and 28th

See our window display and the work being done by the operator. INSTRUCTIONS FREE at our Sewing Machine department.

The "NEW HOME" is used extensively in the Public Schools for teaching sewing.

WE CORDIALLY INVITE YOU TO VISIT OUR STORE DURING THIS SEWING MACHINE DEMONSTRATION.

LOWELL FURNITURE CO.

605 MERRIMACK ST. P. LEBLANC, Mgr.

NOW OPEN
Middlesex Cash Market
513 MIDDLESEX STREET

A full line of Fresh Meats and Provisions at lowest possible prices. All kinds of Vegetables. Come and give us a trial. Everything is fresh and clean.

Middlesex Cash Market
PHONE 2080 FREE DELIVERY

SUN REAL ESTATE AND BUILDERS' PAGE

BUILDING OPERATIONS NOW VERY ACTIVE

The builders of the city are pushing the work as fast as possible in order to have the structures in hand closed up before the cold weather sets in.

Martin Halloran is having built a two-flat house at the corner of Rogers and Nesmith street.

James McLaughlin has started the erection of a two-family house at 212 Methuen street, each tenement to have six rooms with pantry and bath. The cost of the building will be about $5000.

Nicholas Cazanas is making considerable improvements to his property numbered 42-44 Bartlett street. The house, which now contains four tenements, will be converted into a six-tenement property and the cost of the change will be about $3000.

James A. Brien is building a double house at 173-175 Princeton street. Each tenement will contain six rooms with pantry and bath and the cost of the house will be $3000.

Avila Sawyer, who recently purchased a large tract of land in Middlesex street, has started the erection of three double houses near the junction of School street. One of the houses will have two five-room tenements with pantry and bath, while the other two will contain two six-room tenements with pantry and bath. The estimated cost of the three houses is $9400.

Perhaps the busiest contractor in Lowell is Daniel H. Walker. He has a gang at work on the new napping mill of the Massachusetts company, a structure 300 by 700 feet, two stories high. Mr. Walker has put in a concrete foundation. He is also building the addition to the Pawtucket school. He has finished the concrete and foundation work and one of the boiler rooms. He is now waiting for the steamfitters, being delayed by their strike which extended all over the city. He is also building an addition to the boiler plant of the Electric Light company on Perry st. The structure is 75 feet by 47 feet. Among the many other jobs which Mr. Walker has on hand is the three-story brick block on Appleton street for J. Albert Pinard. It is opposite the telephone building. It is being plastered at present.

Sarah J. Killpatrick is having a double house erected at 8-10 Newbury street, each tenement to have five rooms with pantry and bath. The cost of the building will be $2800.

Other permits granted at the inspector of buildings' office at city hall this week are as follows: To Charles P. Witham for the erection of a seven-room house at 230 Princeton street at a cost of $2500; to Peter Caddell for the tearing down of an ell and the erection of another to the property numbered 13 Crescent street at a cost of $2000; to Percy E. Varnum for the erection of a six-room house with pantry and bath at 174 Eleventh street at a cost of $2500; to Walter E. Atwood for the erection of a six-room house with pantry and bath at 140 A street at a cost of $1500; to Louis Cushman for the erection of a six-room house with pantry and bath at 122-128 Orleans street at a cost of $1200; to the Lowell Terminal Co. for new concrete piers under the trestle and coal pocket in Howard and Tanner streets at a cost of $1200; to Amy Philbrick for the erection of a garage at 198 Methuen street at a cost of $475; to the United Tire Co. of Lawrence for the erection of a garage at 125 Moody street at a cost of $300; to J. P. Johnson for an addition to the building numbered 17 Whidden street at a cost of $200; to the owners of the property at 27 Kirk street for the raising of the roof of an ell at a cost of $200; to Charles A. Delaronde for the converting of a barn into a garage at 216 Hildreth street at a cost of $200; to E. G. Grant for the erection of a garage at 45 Georgia avenue at a cost of $150; to Nathan Zaltsman for the building of a stable and wagon shed in the rear of 59 Washington street at a cost of $100; to Joseph Tully for the construction of new stalls and a roof to a barn at 16 Bachelder place; to Abbott Manatallah for the construction of an addition to the building numbered 71 Adams street; to Vida S. Walker for the erection of a garage at 20 Hawthorne street; to Alfred Patenaude for the construction of an addition to the building numbered 1683 Middlesex street; to James McCarthy for the construction of a balcony to the building numbered 538 Westford st.; to Edward F. McCarthy for the construction of an addition to the building numbered 105 Mt. Hope street; to Mary P. Bergeron for the erection of a shed at 311 Mammoth road.

DINING ROOM OF SIMPLE DESIGN

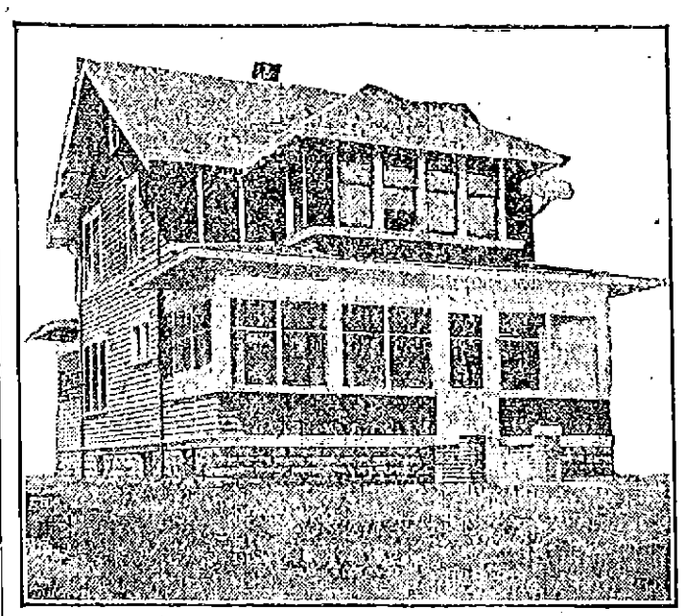

PERSPECTIVE VIEW—FROM A PHOTOGRAPH

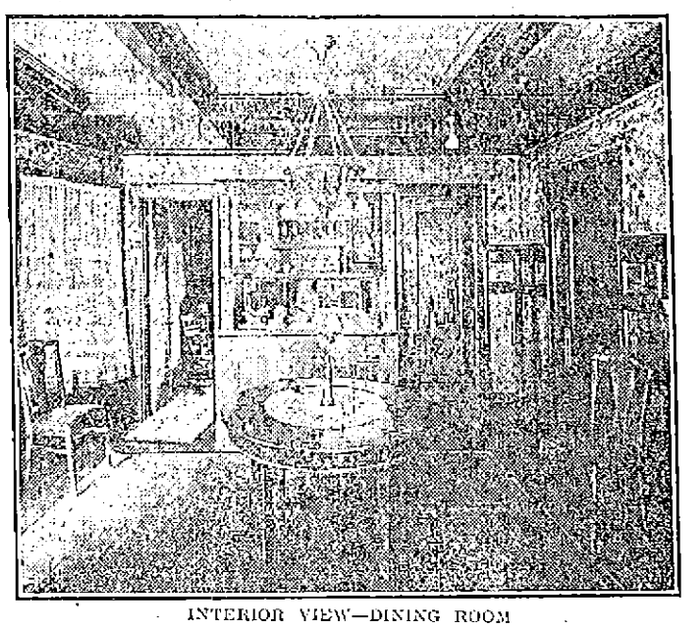

INTERIOR VIEW—DINING ROOM

Simplicity of design predominates. The furnishings and decorations may be adapted to carrying out the craftsman design thoroughly. The sideboard, built in the center of the rear of the dining room, with the door into the den on one side and door into the butler's pantry on the other side, makes a very symmetrical detail, which is attractive to the eye. The wainscoting and plate rail are conventional and harmonize with plain furnishings.

REAL ESTATE DEALERS

Sales by Thos. H. Elliott

Thos. H. Elliott, real estate broker, offices 64 Central street, corner Prescott, reports the following sales negotiated during the past week ending Friday, Oct. 20th:

Contracts have been closed on the purchase and sale of a pair of first class two-apartment properties situated near Westford street in the Highlands section. The houses have six and seven rooms with each apartment and are equipped with baths and plumbing of the most modern type. The roofs are slated and the buildings maintained throughout in the finest shape. The land involved totals 11,800 square feet, the assessment being at the rate of 15 cents per foot. The transfer is effected on behalf of a local business man, the purchaser buying simply for purposes of investment.

Persons have been bonded on the purchase and sale of four high-class building sites situated in the Oaklands section and near Parkview avenue. The lots approximate 5500 square feet each with a frontage of fifty feet each. The assessment is at the rate of 4 cents per foot. The tract affords a very fine outlook over the district to the east and south. The sale is negotiated on behalf of an out-of-town owner, the purchaser being a local man who will erect a handsome residence for his personal occupancy.

Contracts have been closed on the purchase and sale of a lot of land situated near Stevens street in the Highlands section. The parcel has a street frontage approximating 50 feet and an area of 5000 square feet. It is attractively situated in an excellent residential section and is level and well adapted to building purposes. This tranfer is also effected on behalf of an out-of-town owner who conveys to a local man buying for investment purposes. Names and full details will be given on the passing of final papers in the immediate future.

E. Gaston Campbell

E. Gaston Campbell with real estate and insurance offices at rooms 325-328 Hildreth building reports the following sales for the week ending October 20th.

Argeements have been signed for the purchase and sale of a large barn, shed, 2 poultry houses and about 135 acres of land of which about half is woodland and the rest can be cultivated. This farm is being bought by a local man and names will be given upon passing of final papers.

Final papers have been passed on the property situated at 148 Gershom avenue. This property consists of a 7 room house with bath, furnace heat, also a small garage and a lot to the amount of 5000 square feet of land. The purchaser in this transaction is Thomas J. Boissoneault. The grantor is Joseph P. Larkin of Watertown, Mass.

Final papers have been signed on the property situated at 228 Pleasant near Hovey Square, Dracut. This parcel consists of a 6 room brick building and two acres of land. The purchasers in this transaction are George D. and Dionisios M. Psolnos. The grantor is Mrs. Fannie E. Fox.

REAL ESTATE TRANSACTIONS

For the Week Ending Oct. 20

LOWELL

Cynthia H. Caswell et al to Charles G. Burgess, land on Florence st.

Mary Therrien to Geo. F. White, land on Highland av.

Geo. P. Daley et ux to Christopher B. Daley et al, land on Denton st.

Kate Riley to Sarah T. McNamney, land and buildings on Bachelder pl.

Bradbury R. Dearborn et al to John Connors et ux, land and buildings on Hale st.

Joseph Crowther et ux to Jessuina Vieira Sousa, land and buildings on Cosgrove st.

Frederick L. Vance et ux to Frank Diette et ux, land and buildings on Third st.

Frank Diette et ux to James E. Taylor et al, land and buildings on Third st.

Ann M. Horsman et al to Peter M. Caddell, land and buildings cor Crescent st and Caddell av.

Alice A. Tucker et al to Thomas F. Hennessy, land and buildings on Salem st and passageway.

Warren Land Trust by trs to Minnie F. Connor, land at Lawn Hill.

Jeremiah O'Brien et ux to Candelora De Luca, land and buildings on Crosby st.

Nettie Lomkin et al to Charles Farley, land on East Merrimack st.

William F. Copson to Ellen Healey, land on Temple st.

Andrew J. Welch et ux to Ellen Welch, land and buildings on Bowden st.

William H. Blodgett et ux to Thomas Pennington, land and buildings cor Lamb st and Eighth av.

Mary E. Chase et al to Grace A. Smiley, land and buildings cor Branch st and passageway.

Sarah A. Smith et al to Gertrude O. Pearson, land cor Stevens and Albert sts.

Joseph P. Larkin et ux to Thomas J. Boissoneault, Jr., land and buildings on Gershom av.

Julia E. A. Field to Martha Clark, land and buildings cor Blossom and Gorham sts.

Kirk Street Congregational society, Lowell, to City of Lowell, land cor French and Kirk sts.

Carl Erlebach to Marie Erlebach, land and buildings cor Wesley and Pine sts.

Napoleon Stanislas Soucy et ux to Laurent Soucy et ux, land and buildings on Ennell st.

Edith Proctor to Charles S. Proctor, land on Holyrood av, Hovey st and Birnam rd.

Howard C. Johnson to Charles Boutilier, land and buildings on Boylston st.

Henry L. Johnson to Charles Boutilier, land and buildings on Boylston st.

C. H. Johnson et ux to Charles Boutilier, land and buildings on Boylston st.

Edward Johnson et al, by gdn. to Charles Boutilier, land and buildings on Boylston st.

John W. Pead et ux to Najev Hayeck et al, land and buildings on Coburn st and Roosevelt pl.

Margaret Marley et al to Michael M Queeley, land and buildings.

BILLERICA

Livingstone Blake to James J. McGrannachan, land cor Pine and Brown sts.

Roger W. Brown et ux to Mary G. Whalen, land and buildings at Pinehurst annex.

Aaron Adelman et ux to Robert E. Sutcliffe, land on Burlington rd.

Martha Burroughs et al to Isabelle A. McPhail, land at Nuttings Lake park.

James E. Burke tr to Bridget Moriarty, land at Pinehurst manor.

James E. Burke tr to Peter J. McCarren, land at The Pines.

Aaron Adelman et ux to John J. Donnelly, land on Chestnut st.

James E. Burke tr to Frank J. Griffin, land at The Pines.

James E. Burke tr to Louis Pare, land at Central park.

DRACUT

Jacob W. Wilbur et ux to Philip Seskowvitch, land on Dale st.

Fannie E. Fox et al to George D. Psolnos et al, land and buildings on road from Navy Yard to old centre meeting house.

John A. Simpson et ux to Fred A. Bassett, land on Clyde st.

John A. Simpson et al to Mary E. Bassett, land on Clyde st and Clark av.

TEWKSBURY

W. Hubert Wood tr to Edith Olins, land at Shawsheen River park.

Grace V. Nickerson to Catherine G. Byron, land on Maplewood and Clyde aves and Vernon st.

G. Howard Baker et ux to Edith Mary Tucker, land and buildings cor Second and Brown sts.

TYNGSBORO

Willis E. Morse et ux to Claudia Cushman, land and buildings on State highway and Merrimack river.

WESTFORD

Walter J. Merrill et ux., to William N. Amber, land and buildings on Graniteville road, Main street and a lane.

Arthur Lamie et ux., to Anthony Milot, land and buildings on Maple st.

WILMINGTON

Prema M. Gavin by coll. to Roscoe E. Millett, land on Main street.

George A. McCormack et ux. to Carl W. Phillips' guardian, land on Massachusetts and Huntington avenues.

James E. Burke tr. to Florence A. Story, land at Wilmington Gardens.

George E. Lang et ux. to John Magnus, land on Andover road.

George F. Atkins by coll. to Climena H. Drake, land and buildings corner Hopkins street and Shawsheen ave.

Rosina B. Miller et al to Edgar C. Atwood, land and buildings on road from Andover to Boston.

Bertha E. Talbot by coll. to Adolph A. Brand, land at Pinegrove park.

Wm. Grant McPherson by coll. to Adolph A. Brand, land at Central park.

Sophia Smith by coll. to Adolph A. Brand, land at Central park.

Michael Gembka by coll. to Adolph A. Brand, land at Wilmington square park.

Frank Joseph Minesky, by coll. to Adolph A Brand, land at Wilmington Square park.

Andrew Starik by coll. to Adolph A. Brand, land at Wilmington Square park.

Bridget Nee's heirs by coll. to Michael Nee, land and buildings.

Herbert Jay by coll. to John Warden et al, land on Main street leading to Lowell.

Harlow H. Rogers by coll. to Willis B. McIntosh, land on Shawsheen ave.

William A. Battey by coll. to Willis B. McIntosh, land on Plymouth avenue.

Benjamin Ounjian by coll. to Jean M. Danielson, land at Oakland park.

Anna Torosian by coll. to Jean M. Danielson, land at Oakland park.

William Henken by coll. to Jean M. Danielson, land at Oakland park.

Edward Q. Brackett by coll. to Geo. C. Griffith, land.

Abbie A. Brackett by coll. to George C. Griffith, land.

Samuel Lockwood by coll. to George C. Griffith, land.

Catherine Logan by coll. to George C. Griffith, land.

Agostini Perrulli by coll. to George C. Griffith, land.

Mary I. Woodman by coll. to George C. Griffith, land.

Fred R. Miller by coll. to George C. Griffith, land at Woburn park.

Henry W. Grady by coll. to George C. Griffith, land at Homestead park.

George A. McCormick by coll. to George C. Griffith, land on Ballardvale road.

Michael H. Barry by coll. to town of Wilmington, land at Wilmington Manor.

Norman Hawden by coll. to town of Wilmington, land at Wilmington Garden.

Gaetano Izzo by coll. to town of Wilmington, land at Wilmington Heights.

Felix Litwin by coll. to town of Wilmington, land at Wilmington Heights.

Solomon Miller by coll. to town of Wilmington, land at Wilmington Heights.

John Poitrowski by coll. to town of Wilmington land at Wilmington Heights.

Allon Soule by coll. to town of Wilmington, land at Wilmington Heights.

Joseph Slimak by coll. to town of Wilmington, land at Wilmington Heights.

Edith M. Tuttle by coll. to town of Wilmington, land at Wilmington Heights.

Anna Mansourian et al by mtgee to Jean M. Danielson, land and buildings at Oakland park.

Suburban Land Co. Inc., Boston, to Gertrude J. Clark, land on Eagle and Dunton roads.

BUILDING MOVING DELAYED

The rain this week has delayed the progress of the work of moving the brick building from the Middlesex Co.'s yard in Warren street to a vacant lot at the junction of George and Hurd streets. The men in charge of the work expected to get the building going on the rolls Friday morning, but it was stated today it will be a few more days before this is undertaken. The workmen are still busy raising the structure from its foundation and adjusting the rollers and probably by Tuesday the three capstans to be used on the job will be started.

IN BOSTON

The Sun is on sale every day at both news stands of the Union station in Boston. Don't forget this when taking your train for Lowell.

BATH ROOM FIXTURES
ALL GRADES
We Can Suit You On Quality and On Prices
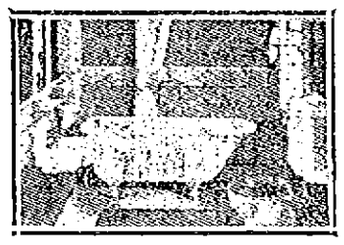
HOBSON & LAWLER CO.
Formerly the H. R. Barker Mfg. Co.
158 MIDDLE STREET.

LOWELL WALL PAPER CO.
GEO. W. CHASE, Proprietor
A DECORATIVE SHOP with the finest line of American and Imported WALL COVERINGS
No. 97 Appleton St., Lowell, Mass.

JOHN A. SIMPSON
CONTRACTOR AND BUILDING MOVER
Office 421 Hildreth Bldg.
Res. Tel. 4385-W, 67 Methuen St.

Frank L. Weaver Alvah H. Weaver
Frank L. Weaver & Son
Roofing Contractors
Office: 45 Traders Bank Building, Lowell, Mass.

WALTER E. GUYETTE
Real Estate Broker and Auctioneer
Office 53 Central St., Room 77-78
A complete list of city properties of exceptional quality at bargain prices.
MONEY LOANED ON REAL ESTATE
Parties can borrow on either first or second mortgages. Old mortgage notes discounted. Heirs or others can have money advanced on undivided estates anywhere.

JOHN BRADY
155 Church St.—Telephone
DRY SLAB WOOD, MILL KINDLING WOOD, SPRUCE EDGINGS, HARD WOOD, HARD WOOD BUTTS, HARD and SOFT WOOD TRASH. I guarantee my $1 and $2 Loads of Mill Kindlings to be the Best in Lowell.
If not as represented the wood is free.

COTTAGE 7 ROOMS
Poultry house, garden, cash required $550; price $1750. Cottage 7 rooms, bath, 5000 ft., $1500. Two tenements, store and barn, great chance for business, $3100; small business property near postoffice; 2 tenement near Gorham st., $1700. Big list of homes and investment properties all sections.
INSURANCE OF ALL KINDS
M. J. SHARKEY
22 Central St. Tel. 2657-W
Open Saturday and Monday evenings.

COME DOWN AND SEE ME ON FIRE!
Dennis A. Murphy
REAL ESTATE
—AND—
INSURANCE
218 HILDRETH BUILDING

John A. Cotter & Co
HEATING and PLUMBING
5 ADAMS ST., LIBERTY SQ.

THOS. H. ELLIOTT
Established 1895
REAL ESTATE
64 Central Street, Cor. Prescott

J. J. SPILLANE & CO.
Plumbing and Heating Contractors
Estimates Furnished
26 ANDOVER STREET
2120—Telephones—1034

CHARLES HANCHETT
PLUMBING HEATING
67 WESTFORD ST. Tel. 2533

JAMES F. MOONEY
SLATE AND GRAVEL
Roofing Contractor
496-502 Worthen St. Phone 951

PERLEY F. GILBERT
ARCHITECT
Graduate of Phillips Andover Academy and Massachusetts Institute of Technology. Electric Blue Printing. Central Block, 53 Central street.

D. H. Walker
GENERAL CONTRACTOR
Office: 529 Dutton Street. Tel. 968.
Res.: 141 Banks St. Tel. 2394.
Order box at Builders' Exchange

Graham R. Whidden
INSURANCE
Of All Kinds
312 Hildreth Building. Tel. 141.

ALL KINDS OF SCALES And WEIGHING MACHINES
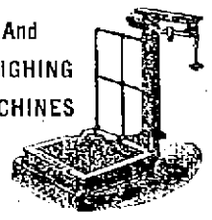
Knowles Scale Works
ESTABLISHED 1537
Liberty Sq., Lowell, Mass., U. S. A.
U. S. Standard and all Foreign Standards

J. F. McMahon & CO.
Plumbing and Heating
Gas and Water Fitting
We specialize with Richardson boilers. Estimates given on large or small jobs.
453-455 GORHAM ST., LOWELL
Office Tel. 1376-W. Res. Tel. 1376-R.

Frederick F. Meloy
BUILDING CONTRACTOR
Office, 621 Wyman's Exchange
General Contracting and Jobbing

J. L. Douglas. C. T. Douglas
J. L. Douglas & Co.
SLATE, GRAVEL, TILE, METAL ROOFING
Agents for "Bee Hive" Brand Roofing Felt. Concrete Paving.
Dealers in Coal Tar, Pitch and all kinds of roofing materials.
TEL. 2546. 147 ROCK ST.

ARTHUR P. MINER
GENERAL CONTRACTOR AND BUILDER
Cement and Concrete Work of all Kinds. Repairs Neatly and Promptly Done. Telephone Connection. Your Patronage is Solicited.
691 MIDDLESEX ST.

TIMOTHY E. ROY
CONTRACTOR and BUILDER
Lowest estimates on small jobs. Best workmanship.
503 Moody St. Tel. 2987-W

LOWELL TEACHERS

Continued

date's grasp of the essentials in this course.

The speaker of this morning's conference is a young man who has had considerable experience in the work of teaching and Americanizing immigrants and his sincerity impressed on all the broad ideal behind this movement. He spoke mainly on organization, laying the foundation for the more technical lectures to come.

Mr. Herlihy was introduced by Principal Mahoney who briefly reviewed the work thus far accomplished and the aims of those who conceived it. At the close also Mr. Mahoney spoke on the practical object of the conference, inviting those who attended to ask questions on any phase of it in which they might be interested.

At the outset Mr. Herlihy reviewed this form of teacher's institute work, quoting examples from Cleveland, O., Albany and Rochester, New York and Boston. He spoke of the arrangements for the course and of its aims, which, he said were as follows: To present the important teaching principles underlying right methods; to demonstrate the most valuable form of class work; to present the nature and temperament of the foreigner as a guide in determining the best means of reaching him; to show the importance and value of the human contact element in the work; to determine what should be taught immigrants in evening schools, to show the uselessness of using subject matter which has no connection with the interests of the pupils, etc.

He urged the teachers to develop a better understanding of the personality, the emotions and racial traits of immigrants and to show sympathy in their social needs. To illustrate his point he told the story of an Italian girl who when asked by an American tourist to come to America refused, saying that every evening the people of her village went to the hill top, took their lunches and talked and sang. After thinking of leaving this atmosphere the girl decided she would not come to America.

Mr. Herlihy explained the need for the work by dwelling on the present unsatisfactory system which does not reach the foreigners in our cities. He suggested remedies and outlined benefits. He spoke in detail of class organization, going into many points of interest mainly to teachers taking the course. He said that the adequate teaching of the immigrant would be of value to teachers, as it would give them a better understanding of the distinctive national traits of each group and as it would also afford a good opportunity to teachers to learn the native language of those they teach. One of the great surprises of teaching foreigners, he said, is to watch their enthusiastic response when the teacher is able to say a few words in their language. English, he said, is absolutely essential as the basis for all other teaching and for the broader issue of Americanization.

Mr. Herlihy advocates three classes—beginners, intermediate and advanced and he went into detail on the work of each. Each teacher who attended was asked to make out an enrollment blank, and if the plans mature there shall be a large group of Lowell teachers equipped with the certificate which will be granted by the state board to all who succeed in passing the test. Notice of intention to enroll should be sent to John J. Mahoney, principal of the State Normal school.

BOOM IN FINLAND AS RESULT OF WAR

FLOOD OF READY MONEY—NEW SHIP LINE TO OPEN—GOOD HARVESTS

HELSINGFORS, Finland, Oct. (Correspondence of the Associated Press).—Finland, with the exception of a few industries that have suffered, has experienced a boom as a result of the war. There is a most recent indication of this in plans that are now practically completed for a steamship line designed to run from Finnish ports to North and South America.

One of the most striking features of the present economic conditions in the country is the flood of ready money. The Bank of Finland has greatly increased its note circulation, and deposits in private banks have increased to enormous figures. This flood of money is due in great part to the Russian government's expenditures for the maintenance of troops, military necessities and fortification work.

The difficulties in the way of exporting and even the unfavorable communications with many parts of interior Russia also resulted in much money staying in the country which would otherwise have gone abroad. Good harvests in the autumn of 1915 also made it unnecessary to buy the usual quantity of grain outside Finland and contributed to increase the amount of capital looking for investment.

The sawmill industry—one of the country's leading industries—has suffered rather severely. At the end of the year the number of employes in this branch had decreased some 60 per cent. The building trades are also—as everywhere in belligerent countries—stagnating. The pulp and paper business was not able to increase its sales above the figures of 1913, but higher prices offset this.

Iron and steel industries did a decidedly satisfactory business. The number of employes increased and workmen have received substantial increases of wages. The woolen industry had a good year, and the leather factories have been working under pressure to satisfy demands. They have thus far been able to secure ample supplies of hides from Russia, and the number of workmen has increased by at least a quarter.

SOCIALIST AUTHOR DEFEATED

STOCKHOLM, Sweden, October—(Correspondence of the Associated Press.)—Prof. Gustave Steffen, the socialist author of the interpellation which brought about a crisis in Swedish affairs last May and served as the basis for an activist campaign designed to throw the country into war as an ally of the central powers, has been overwhelmingly defeated for re-election to the first chamber of the riksdag.

In the interpellation and in speeches in the chamber, Prof. Steffen bitterly assailed Russia for fortifying the Aland islands, which lie but a short distance from the entrance to the Stockholm archipelago. The activist and pro-German press, supporting him urged the government to strike against Russia before the fortifications were completed.

The situation was tense when the foreign minister, Mr. Wallenburg, arose to reply. But in the meantime there had been an agreement among all parties represented in the Riksdag, and the minister announced that Sweden would adhere strictly to a policy of impartial neutrality.

Twenty-four seats in the first chamber have been involved in recent elections and the socialists have made a gain of two at the expense of the liberals. The present government of Sweden is a "personal" one of King Gustave, appointed by agreement for the term of the war. The socialists undoubtedly will have a controlling influence when the after-war cabinet is formed.

"The aeroplane, the Zeppelin, and the submarine have been developed gradually in times of peace preparatory for war, and are the products of many minds. Not so the ironclad Merrimac and the turreted Monitor which appeared suddenly and almost simultaneously on the horizon of naval warfare during the American Civil war.

"The poisonous gases employed in trench warfare during the present European conflict may be viewed as a deadly development of the ludicrous stink-pot weapons used by the Chinese for ages."

J. H. MARTIN
Is a familiar name when thinking of
PICTURE FRAMING
For more than 20 years I have been making picture frames that adorn the walls of hundreds of homes. 121 Central st. Up one flight, over Boulger's shoe store. Drop in and see our place.

THE LOWELL SUN

JOHN H. HARRINGTON, Proprietor

SUN BUILDING, MERRIMACK SQUARE, LOWELL, MASS.

Member of the Associated Press

THREE DOLLARS PER YEAR. TWENTY-FIVE CENTS PER MONTH

WHY WE ARE NOT AT WAR

Will anybody explain why this nation is not in war with Mexico, Germany or any other power that could be drawn into a fight?

According to the warlike speeches of Roosevelt in this campaign this nation's honor and reputation are lost irrevocably because the great nations of Europe are at each other's throats and we are sitting still in vaunted peace and security as if nothing were going on.

Roosevelt arraigns the Wilson administration for not being in war with Mexico, for not having done with Mexico what the McKinley administration did with Cuba. He fails to state that the conquest of Mexico would be a different proposition from that of Cuba; but Roosevelt is not expected to confine himself to the facts in a political speech. Neither does Candidate Hughes for that matter, although while Roosevelt talks war throughout the west, Hughes is going about declaring that he is not for war.

But now to look at the matter calmly and without prejudice, let us see in what a dangerous position intervention in Mexico would have placed this country. It is generally admitted that it would require at least from three to five years to clean up Mexico. It is admitted also that German interests in Mexico and in this country used every means in their power to precipitate a conflict to force intervention in Mexico. As a result of these influences, when on July 28, 1914, Austria declared war on Serbia, we were on the verge of war with Germany. That nation was secretly plotting to dominate the Caribbean sea, the Gulf of Mexico, and the Panama canal. That was one of the aims of Pan-Germanism which, however was soon overthrown by a general European war.

Had this country been engaged in war with Mexico when the European war broke out our hands would have been tied and we could not have dealt as we did with Germany in her assaults upon American rights on the high seas. It will be admitted that however patriotic our army and however powerful our navy, we could not very well fight Mexico and Germany at the same time. President Wilson by wise diplomacy kept Mexico under reasonable restraint and kept his hands free to deal with more important international problems of the war. The European war is not yet over; and it is not at all improbable that we may yet be involved in a conflict with Germany or some of the other belligerents over the enforcement of our rights as a neutral power. The government is still untrammelled and ready to meet any emergency that may come up; and in the meantime an international commission is in session to settle the issues involved between this country and Mexico. Thus has President Wilson scored a triumph of diplomacy in the face of all the erratic and unpatriotic influences that have been exerted to plunge the nation into war.

That the republicans in this campaign are insincere in their claim that we should have intervened in Mexico is proven by the fact that although there was trouble in Mexico during the Taft administration, although American interests suffered and American lives were lost, there was no move toward intervention nor was there even the threat of intervention. On the contrary, when the Mexican troubles were brought up in the United States senate, the republican leaders tabooed the idea of a great power like the United States resorting to force in dealing with a nation like Mexico. Even Elihu Root, then a U. S. senator, opposed any threat of force in dealing with Mexico as will appear from the following statement made by him in the senate:

> "Granting that injuries have been done to American citizens that ought to be redressed; that wounds have been inflicted, that lives have been taken * * * It does not follow, sir, that we should begin the process of securing redress for those injuries by a threat of force on the part of a great and powerful nation against a smaller and weaker nation. That, sir, is to reverse the policy of the United States and to take a step backward in the pathway of civilization."

Has the pathway of civilization changed since then or is Elihu Root now only talking for political effect when he assails the Wilson administration for not cleaning up Mexico? The people can draw their own conclusions.

To maintain our national honor by peace if we can, by war if we must, is the motto of the president of the United States, and it is the motto of every good citizen who sets the interests of this nation above party politics. As former Gov. Glynn of New York said: "This policy may not satisfy the fire-eater or the swashbuckler, but it does satisfy the mothers of the land at whose heart and fireside no jingoistic war has placed an empty chair; it does satisfy the daughters of this land from whom bluster and brag have sent no loving brother to the dissolution of the grave."

"It does satisfy the fathers and the sons of this land who will fight for our flag and die for our flag when Reason primes the rifle, when Honor draws the sword, when Justice breathes a blessing on the standard they uphold."

THE SHORT COURTSHIP DANGER

The old, old game of deception and fraud was played upon a Lynn girl named Bessie O'Donnell this week when her lover failed to show up at the hour fixed for their marriage. Investigation showed that he had decamped after taking $360 and some jewelry from her trunk. She had known him only two weeks, but apparently she became an easy victim of his wiles and his protestations of devouring love. Being an unsophisticated girl, she believed the young man, and any misgivings she might have as to his antecedents were overcome by the fact that he displayed a card of membership in a religious association that is almost world-wide.

It is another case in which a confiding girl was imposed upon by a slick swindler who was an entire stranger in the place. Such cases are far too common; but it is very difficult to convince the average girl that she takes serious chances in accepting the attention of any stranger until she has fully found out who he is, what he is, and whether his motives in seeking the acquaintance of a strange girl are entirely honorable.

In some cases it is very difficult to tell the deceiver from the man who is honest and reliable. It can hardly be done in a few weeks nor even in a few months. While short courtships are to be commended there is such a thing as making them too short, a fact which at least one girl in Lynn and a great many other girls in this state to their sorrow realized when too late.

The newspapers have many stories of how swindlers manage to rob unsuspecting girls by making love to them and by promises of marriage. It is astonishing how susceptible some girls are to such appeals. Many an old spinster with one foot in the grave will believe a confidence man who tells her that "she is the ideal of his fancy," "his soul affinity," and that he wonders why he did not discover her charms before. If he happens to be a good looking man of course his conquest will be so much the easier. If it be necessary to marry the girl in order to get her money, he will do so if her pile be big enough to make it an object. Some men go all over the country deceiving girls in this way. It is not many years since John Hock was executed in Chicago for murdering his wife by administering poison. It was alleged that he had married fifty and one hundred women and had either robbed and deserted them or put them out of the way so that he might be free to go into a strange place and find another. When he met a woman who appearance he liked or whom he found to have money, he either introduced himself or secured an introduction through some of the woman's friends. Then he poured forth "the yearnings of his heart," using flattery as the chief weapon to advance his suit. He was a good looking man and had an oily tongue, with which equipment he had no difficulty in leading a new bride to the altar in every city he visited.

The Blondin case in our own city some years ago illustrated the danger of chance acquaintanceship. Blondin, a married man who had deserted his wife and children, picked up a Miss Casey of Lawrence on the South common during a fireworks display on the evening of the Fourth of July. He married her soon after and a year later murdered her to get her money. He was sentenced to prison for life.

It is but a few years ago since a deceiver married a mill operative in a city in this state and a few days after marrying her he disappeared with her life earnings of about $2,000. He had kept company with her for over a year and yet she never suspected him of being a crook. Her case was even worse than that of Miss O'Donnell for the latter has reason to be thankful that she did not marry the scamp. Nevertheless she can repent at leisure although unmarried.

When shall we have to announce another girl victim of chance acquaintanceship or short courtship?

THE AUTOMOBILE HOG

Who that has used the public highways of late has failed to note the presence of the automobile hog?

He drives a high powered machine and goes tearing along with a "honk" and a sweep that strikes terror to the hearts of everybody in front of him, causing them to scurry into the roadsides and gutters to leave the road clear to the auto hog and thus escape collision and disaster. The auto hog seems to delight in the sort of bravado that frightens those whom he passes. He piques himself upon being able to grease another auto in passing without hitting it even when it has taken to the roadside for safety. But this is a dangerous form of amusement that must be stopped.

As to his manners, if a man who has no regard for the rights of others can be said to have any, he is the personification of effrontery. With a cigar in his mouth, the smoke of which goes back in the faces of his passengers, and with apparent contempt for the rights of others to a share of the highway, he drives his locomotive as if it were an express train running on iron rails with a clear right of way. He is usually a man of means; he does not seem to fear the risk of accident to himself or others; his policy being to frighten everybody on the road out of his way as if he were the bearer of a life and death message and from whose path all others were bound to flee.

Not only does the auto hog practice his dangerous and menacing tactics on the open highways, but he sometimes does the same on our city streets. At the crossings the pedestrians have to jump aside to avoid being run over. He seems to forget that the oldest woman or the smallest child on a street crossing has as much right there as the man with a big automobile snorting to get ahead.

When a crowd of mill people throng a crossing on their way from work, they have often to jump aside to escape the auto hog and his big machine. They have a right to cross at their leisure regardless of the auto hog who wants to dash forward. It is his duty to wait until they pass. In this respect they should be protected by the police, but they are not.

The auto hog has no more right to the streets than the least of these operatives. It is his business to await an opening to pass over a crossing without molesting pedestrians; and if he fails to show up and wait, he should be taken to the police station. It seems that we shall have no real protection on the public streets or highways until a few of the auto hogs are sent to jail. But if this must be done in the interests of public safety on our streets and highways, then let it be done. Let the police bring a few of the auto hogs before Judge Enright and we surmise they will be dealt with in a manner that will soon impress with a sense of duty not only the auto hogs but the speed maniacs and the joy riders who think an automobile ride is lost unless it be combined with a jag.

CARDINAL GIBBONS' STATEMENT

Cardinal Gibbons nails the lie that the Catholic hierarchy directly or indirectly is out against President Wilson.

"Every Catholic voter in the United States," says the cardinal, "has the right to vote according to his own individual conscience and I am sure that the Roman Catholic hierarchy of the United States would never interfere with that right." That should give the quietus to the report that there is anywhere in this country a Catholic propaganda working against President Wilson. The Hughes backers are putting these roorbacks in circulation.

THE WAR LORD

Roosevelt is descending to a species of blackguardism worthy the so-called American Truth society. His assaults upon President Wilson and his attack upon former President Eliot of Harvard fall short of their aim. The war lord will denounce any president who does not go around with a big stick and a chip on his shoulder. The Rooseveltian policy of "speak softly and carry a big stick" has been supplanted by one more in the interest of humanity and in accord with the spirit of civilization as it should exist not only in this country but throughout the world.

HUGHES COMES DOWN

Candidate Hughes has had to admit that should he be elected president, he would not seek the repeal of the Adamson law. Why then assail President Wilson for signing it as an emergency measure? Hughes is without a real issue and has descended the toboggan from the position of a justice of the United States supreme court to that of a political demagogue endeavoring by specious clap trap to deceive the electorate.

The Bremen is one of the many submarines that left German ports and returned no more. The enemy does not tell when, where or how it captures the German submersibles but it has bagged a very considerable number judging from general statements.

We do not believe the Big Chief has succeeded in convincing many citizens of Lowell that Mayor O'Donnell is holding him back from enforcing the liquor laws. Whether he knows it or not, he appears to be acting very much like a disgruntled politician smarting under defeat.

SEEN AND HEARD

The wise widow doesn't invest her late husband's life insurance in another husband.

A Truthful Surgeon

An eminent surgeon performed an operation and a medical student at the college asked him:

"What did you operate on that man for?"

Eminent Surgeon—"Five hundred dollars."

Student—"I mean what did he have?"

Eminent Surgeon—"Five hundred dollars."

A Strong Christian

A story of a Cockney who was aided by Chaplain Mellish, recently awarded the V. C., is worth repeating, because it is the best tribute to the chaplain that could be put on record. When the wounded man, who had hitherto been noted for his anti-religious bias, was safe in the base hospital, he told his mates how he had been saved, and asked, "What religion is 'e?" He was told and made the answer:

"Well, I'm the same as 'im now, and the bloke what ses a word agen our church will 'ave 'is 'ed bashed in."

"Poor Old John Hare"

Here is a story which Sir John Hare, the noted English actor tells against himself:

"I remember nearly 30 years ago," he says, "I was playing on my provincial tour the part of a very old man. A spectator in the audience said to his neighbor: 'Poor old fellow! It's a shame to keep him working. I remember him as an old man nearly 20 years ago. He must be over 80! He ought to have been in his bed hours ago.'"

Trained Repeaters

During a city election in New York a bunch of trained repeaters marched into an East Side polling place.

"What name?" inquired the election clerk of the leader, who was red-haired and freckled and had a black eye.

The voter glanced down at a slip of paper in his hand. "Isidore Mendelheim," he said.

"That's not your real name and you know it!" said a suspicious challenger for a reform ticket.

"It is me name," said the repeater. "And I'm goin' to vote under it—see?"

From down the line came a voice: "Don't let that guy bluff you, Casey. Softenly your name is Mendelheim."

Confession

There comes a time to every man
When thoughts are pounding at his breast
And when he feels no longer can
He live and keep them unexpressed.
His heart is over-full with care,
His brain is throbbing, and he must
Relate his troubles then and there
To one good friend that he can trust.

We think we keep our secrets well,
But none of us can live alone,
And each of us some time must tell
To some one else what we have known.
To each of us there comes the day
When sick with shame or care or grief
We seek some friend along the way
And in confession find relief.

A friend to turn to! That's the need
Of every man and woman here.
Some one to hear us and to heed,
Some one to share our secrets dear
When comes the day the soul demands
Its right to speech, and talk we must
We seek the friend who understands,
The friend that we have learned to trust.

There is no torture quite so great
As thoughts we do not dare to share.
The soul grows weary with their weight,
It fights, like stifling men, for air;
And I am sorry for the man
When comes this day, as come it must,
Who has no friend to whom he can
Pour out his woes in perfect trust.

—Edgar A. Guest in Detroit Free Press.

Comforts of Home

One of the men who do the thinking for the Chicago, Burlington & Quincy railroad got the idea that there was too much sameness about dining cars; that the passenger who went from a mahogany-lined chair car into a mahogany-lined dining car was not getting enough appetizing uplift.

So the Burlington is out with a wall-papered dining car, presumably the first in America, if not in the world. The paper used in the car is black and white. To make it more sanitary, it is varnished.

The car, which is of massive steel construction, has a length of 79 1-2 ft.

The road has ordered 30 other patterns for use in new cars being built by the Pullman company.

Some day, thanks to the Burlington's initiative, one may be able to enter a diner papered with big blue and red roses, walk across a rag carpet to a gate-legged walnut table, throw open the green blinds, and then, while eating fried chicken, smell the honeysuckle that grows on the outside of the Pullman. Why should dining car art go back to the old farm ideas?—Railroad Man's Magazine.

Rebuked the Judge

Of all the retorts made by baristers on unjust judges that recorded by Charles Phillipps, the famous pleader of the central criminal court, London, is perhaps best remembered. Phillipps, addressing a jury in defence of a man on trial for murder, was much embarrassed by the repeated interpositions of the Judge, Barton Gurney, distinguished as one of the old-fashioned "hanging" school of British jurists.

Phillipps, keeping his Irish temper well under control to the end, "got home" with this passage in the peroration of his address, looking full at Gurney the while:

"There are those on the bench who have the reputation of being convicting judges. I neither envy them their reputation in this world nor their fate in the next."

MISS MURRAY BANQUETED

Miss Katherine Murray, who is soon to become the bride of Mr. Joseph Hart, was tendered a banquet at the Richardson hotel on Thursday evening, by fifty of her friends. About seven o'clock the guests sat down to a sumptuous dinner during which there were many speeches and toasts to the coming bride. The hall was beautifully decorated for the occasion and dainty favors were distributed.

The guests then proceeded to shower Miss Murray, and the beautiful gifts of cut glass, silver and linen were evidence of the high esteem in which she is held.

Miss Mary Doherty, to whom the success of the whole affair was due, arranged a delightful program. Mrs. George Scannell entertained with recitations; there were vocal solos by Misses Mary Fox, Ruth Anderson, Mary Curran, Mary McCabe and Helen Alway, and fancy dancing by Miss Mollie Rogers. The accompanists of the evening were Misses Anna Scannell and Frances Parker.

The guests departed at a late hour wishing Miss Murray a bright and happy future.

CHAPLAIN AT TOGUS

Rev. Thomas J. McLaughlin, for the past seven years pastor of St. Joseph's church, Farmington, Me., has been transferred to the National Soldiers' Home at Togus, Me., where today he assumed the duties of chaplain to fill the vacancy created by the death of Rev. John Nelligan.

Fr. McLaughlin was born in Lowell, Mass., Dec. 9, 1878. He attended the public schools, St. Joseph's college and Laval seminary, Quebec, where he was ordained May 14, 1904. He served at South Berwick, Calais, Portland and Biddeford before going to Farmington.

THEY DO SAY

That nobody loves a buck and wing dancer.

That Bryan has come back with a whoop.

That the snow plows are being put in shape.

That we're less than three weeks from election day.

That we are approaching the extra blanket season.

That the prices have gone up beyond the tenth floor.

That the politician is out with the glad hand again.

That freight jumping is a very dangerous practice.

That tomorrow may be well designated "Eagles' day."

That the moon isn't "broke" but it's on its last quarter.

That Lowell is well supplied with good bowling alleys.

That the bad luck brothers were around again Friday.

That the "boys" of Battery C are still wearing the uniform.

That the local clubs are now selling lemonade and ginger ale.

That a steward of a local club is sporting a "$300" diamond.

That everybody seems to be taking stock in stocks these days.

That the little Jap is more than putting it up to the big chief.

That the hangman's job is almost as popular as that of assessor.

That the Lowell Digest of the board of trade is easily digested.

That the season of selling ball clubs and trading players is here.

That the dot and dash artist is all bunged up with rheumatism.

That the Lowell high football team is gaining a wide reputation.

That District Fire Chief Crowley picked out a high tree to climb.

That these are the days for autoists to go around corners carefully.

That with "Honey Fitz" it's a case of "in again, out again, back again."

That a new indoor sport was introduced at a local theatre this week.

That the members of the A. G. Cadet brass band know how to do things.

That of course all managers consider their teams "all star" aggregations.

That telephone operators will hold forth with their annual next month.

That the members of l'Alliance Francaise have opened a busy season.

That eggs at 60 cents a dozen are not plentiful in the poor man's home.

That auto races are frequently held on Merrimack and Middlesex streets.

That George O'Meara will make an ideal president of Division 1, A.O.H.

That some of the local licensed clubs may have to go out of business.

That Candidate Mansfield makes friends and votes every time he speaks.

That Paul Chandler is a hero among the members of the Lowell Boys' club.

That the wise guy never fails to take advantage of an opportunity to keep still.

That if a man can look prosperous when he isn't you can't keep him down long.

That Lowell is a good charity city, and is in the front for every good work.

That it was kind of mean of the Episcopalians to cut out praying for Wilson.

That political enthusiasm in this city is quiet so far as betting is concerned.

That every fruit store just now is a picture to which no artist could do justice.

That 15 minutes late with the first edition means 30 days in solitary confinement.

That track walking is more dangerous for the trespasser than for the railroad.

That many are wondering why Bob Keeler did not umpire that championship game.

That there have been two or three additions recently to the 17 varieties of weather.

That the mayor or the ministers haven't said anything about the moon getting full.

That we would like to remind some people we know that too many cooks spoil the broth.

That the "morning after" is an institution that has always been and always will be.

That a building boom is on and the houses going up are getting more and more attractive.

That Lowell members of "The Virginians" were prominent at the Lenox Friday evening.

That there's many a poor fellow in Lowell who thinks a sandwich is a pretty good meal.

That those clashes on the border may not mean much but they are darned uncomfortable.

That of those who dive into the sea of politics some never come out and some never come up.

That the mud is banishing some of the white shoes and it is an improvement to the landscape.

That we're all ready to give the glad hand to the soldier boys coming home from the border.

That many mothers, wives and children are longing for the return of the members of Company M.

That Lowell will be without an independent football team unless the Indians get some support.

That when the trees begin to throw off their garments, we begin to get into our winter ones.

That at least one mill chimney in Lowell observes the smoke law. It belongs to the "Sons of Rest."

That the smoke from Lowell chimneys runs all the way from the blackest black to the whitest white.

That the stylishly dressed youth of today is a dead ringer for the fellow we used to laugh at 30 years ago.

That it doesn't look as if the little confab between the mayor and police chief is going to help the breweries.

That the residents of Pawtucketville are wondering if "Charlie" will keep up the good work as far as Riverside street.

That some girls can get on street cars without making a great display of hosiery. Others don't seem to be able to.

That the friends of Hon. John T. Sparks think there is nothing to it now but that he will be the next senator for the eighth district.

That a news item to the effect that 10,000 carloads of lemons were shipped from California last year was intended specially for office seekers.

That President Wilson's record must be a good one when the G.O.P. leaders and republican press can find so little on which to base their criticisms.

That the fans hope that for the sake of better games and stronger competition in the word's series the National league will increase the player limit rule.

Just out of the box.

French Flannel Shirts—dainty materials—new designs—as handsome as a picture.

Silk Shirts, art silk—beautiful colorings in strikingly attractive patterns. These two lots of fine shirts quite unusual and out of the ordinary range.

Wonderful Neckwear, a collection that surpasses in beauty and variety any display that we have ever made—exclusive designs in unique color combinations that will appeal to the man of good taste.

PUTNAM & SON CO.
166 Central Street.

High Grade Shoe Repairing
BY FACTORY PROCESS
The only shop in Lowell with a complete equipment. Samuel Fleming, Prop. 131 Middle St., Opp. Fire Station.
THE SHU FIX SHOP
TEL. 868-R.

HEADACHE FROM A COLD? LISTEN!

"Pape's Cold Compound" ends severe colds or grippe in few hours.

Your cold will break and all grippe misery end after taking a dose of "Pape's Cold Compound" every two hours until three doses are taken.

It promptly opens clogged-up nostrils and air passages in the head, stops nasty discharge or nose running, relieves sick headache, dullness, feverishness, sore throat, sneezing, soreness and stiffness.

Don't stay stuffed-up! Quit blowing and snuffing! Ease your throbbing head and nothing else in the world gives such prompt relief as "Pape's Cold Compound," which costs only 25 cents at any drug store. It acts without assistance, lasts nice, and causes no inconvenience. Accept no substitute.

DWYER & CO.
PAINTING CONTRACTORS
170-176 Appleton St.
Estimates cheerfully furnished.
Telephone 629.

$10.00 REWARD
For the arrest and conviction of anyone going from house to house claiming to be our agents.
CASWELL OPTICAL CO.
39 Merrimack St., Opp. Chalifoux's
16 Years Lowell's Leading Opticians.

MONUMENTS AND MEMORIALS
of all descriptions in granite, marble and bronze. Our manufacturing plant has the most modern power equipment and every labor saving device.
GUMB BROS.
Cor. Gorham and Anderson sts.
Near Edson Cemetery. Tel. 1017

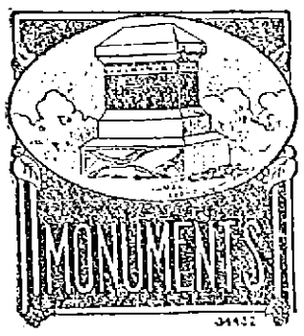

ERECT A MEMORIAL
To your departed ones and have us do the work. You'll be perfectly satisfied. Send for our catalogue of designs. Tel. 835.
THE LOWELL MONUMENT CO.
1060 GORHAM STREET
John M. Pinardi, Designer and Manager

Devine's Trunk Store
Removed to
156 Merr'k St., Opp. Bon Marche
BEST LINE OF LEATHER GOODS IN LOWELL

ATLANTIC CITY, N.J.
Ye Ancient Game in an Ideal Setting

Your favorite driver in your hand, firm, springy turf beneath your feet, blue sky overhead, and with it all the bracing salt sea air filling your whole body with renewed vigor.

Then for variety Atlantic City offers a host of varied attractions, with superb hotel accommodations.

THE LEADING HOUSES ARE ALWAYS OPEN
and will furnish full information, rates, etc., on application
(Hotels are all American Plan, unless otherwise noted)

Marlborough-Blenheim — On the Ocean Front, American and European Plans, Josiah White & Sons Co.
Galen Hall — Hotel & Sanatorium, F. L. Young, Mgr.
The Holmhurst — Central; Near Beach, Henry Darnell
The Shelburne — On the Ocean Front, European Plan, J. Weikel, Mgr.
Hotel St. Charles — On the Ocean Front, Newlin Haines Co.
Hotel Strand — On the Ocean Front, F. B. Off and H. C. Edwards
Seaside House — On Ocean Front, F. P. Cook's Sons
Hotel Chelsea — On the Ocean Front, J. B. Thompson & Co.
Hotel Dennis — On Ocean Front, Walter J. Buzby
The Wiltshire — Central; Near Beach, Samuel Ellis

Only three hours from New York City, via PENNA. R. R. or NEW JERSEY CENTRAL
Consult local ticket agents for further information.

SOONER OR LATER THE DENTIST—WHY NOT SOONER?
Teeth treated, filled and extracted painlessly by our
Dental Ease Method

Drs. Masse and Blanchard
Office Hours—Week days: Continuous from 9 a. m. to 8.30 p. m. Sundays, 10 to 1 p. m.
16 RUNELS BLDG. MERRIMACK SQ. LOWELL, MASS.

COAL FAMINE IS FEARED

SHORTAGE OF FREIGHT CARS CLOSES MILLS

NEW YORK, Oct. 21.—Railroads of the United States are suffering from the greatest shortage of cars ever experienced at this time of the year, according to figures made public here. On Sept. 30 there was a net shortage of 61,030 cars. This compares with a surplus of 131,027 cars on Oct. 1, 1914, and of 78,299 on the corresponding date last year.

The greatest shortage is in box cars, totalling 33,016, while coal and gondola cars are lacking to the extent of 19,822. The greatest shortage of box cars is in the granger states while the lack of coal and gondola cars is felt most severely in the central and eastern sections. Railway men say the high point of the shortage will be reached some time next month and that mild weather would tend to minimize the difficulty.

LUMBER MILLS CLOSED

CHARLESTON, W. Va., Oct. 21.—Lumber mills at Baskin, La., of the West Virginia Lumber Co., will be closed indefinitely by Jan. 12, according to an announcement made today. The company says it has plenty of orders but shortage of freight cars prevents shipments with any regularity. Several big Louisiana mills already have quit operations for this reason.

COAL FAMINE THREATENED

PITTSBURG, Pa., Oct. 21.—Railroads and mills in the Pittsburg district are facing a coal famine and it was stated here today that for the first time in years an agent had been sent to Chicago in the hope of buying coal. Consumers say they would be willing to pay higher prices asked if they could get coal. The shortage is laid to the extraordinary demand and to the car shortage.

ALLIES WRECK KITE BALLOON AND SEAPLANE

LONDON, Oct. 21.—Describing aerial operations of the British naval service off the Belgian coast yesterday an official statement issued today by the British admiralty says:

"The secretary of the admiralty announces that on the morning of the 20th a naval single-seater aeroplane attacked and brought down a hostile kite balloon near Ostend. The balloon descended in flames.

"A similar machine engaged a large hostile double engine tractor seaplane, shooting both the pilot and the observer. The seaplane sideslipped and dived vertically into the sea two miles off Ostend. The remains later were seen floating on the water. Both of our machines were undamaged."

FALSE ALARMS SUMMON FIRE DEPARTMENT

The local fire department was called out twice within an hour early this morning by false alarms, both of which came from the same end of the city. The first, an alarm from box 415, corner of Gorham and Bowden streets, was sounded at 12.22 and the second, box 221 corner Kinsman and Whipple streets, came at 1.07. Chief Saunders immediately started an investigation. Residents of upper Gorham street said that the first alarm was sounded by a man driving an automobile. They told the chief that they heard the machine stop at the corner and immediately afterward the alarm sounded. Some of them rose in time to see the machine going away but on account of the darkness it was impossible to see the registration number. Chief Saunders believes that both alarms might have been sounded by the same person as the boxes were not far apart.

SLOWEY TO FIGHT

Continued

ey and Brennen were candidates for the democratic nomination for representative in the 14th district at the recent state primaries. When the votes were counted at the close of the primaries the election officers declared Mr. Slowey nominated by a majority of three votes. Mr. Brennen petitioned for a recount with the result that he was declared nominated by a majority of one vote. Mr. Slowey appealed to the ballot law commission on the ground that there was one ballot counted for Brennen that should have been called a blank.

Street Hearing

Hearings on the following petitions will be held in the aldermanic chamber at city hall by Commissioner Morse on the evening of Nov. 3:

By Isabella Montgomery, that sidewalks of edgestones and cinders be laid on both sides of Farmland road from Cumberland road to Essex street.

By Nicholas Cazanas, that the Winthrop avenue sewer be extended westerly to drain premises numbered 47.

By Guy F. Cochran and others that sidewalks of edgestones and concrete be laid in Stevens and Victoria streets.

By Rosaline Hebert, that edgestones be laid in front of premises numbered 321 Hildreth street.

By J. E. Jemery and others that edgestones be laid on the southerly side of Beaver street.

By John J. Mahoney et al that Beilr avenue be accepted from Stevens street westerly about 300 feet.

By C. H. Hanson & Co. et al, that the junction of Chelmsford and Appleton streets be widened.

By C. H. Hanson & Co. and others that Chelmsford street be widened on the southerly side of Thorndike st. to the railroad bridge.

By Joseph P. Marchand and others that concrete walks be laid on the south side of Sargent street.

By Ance W. Wentworth and others that edgestones be laid on the north westerly side of Woodward avenue.

By Daniel Wholey and others that concrete walks be laid on both sides of White street from Mt. Hope to Riverside streets.

The Death Rate

The death rate for this week is 14.45 as against 15.41 for last week and 15.41 for the week previous. The number of deaths reported this week at the board of health office is 30 as against 32 for the last week and the same number for the week before. The number of deaths reported under five years is 12, infectious diseases, 8; acute lung diseases, 5; diphtheria, 2; scarlet fever, 1, and tuberculosis, 5. The diseases reported during the week were as follows: Diphtheria, 3; scarlet fever, 3; measles, 5; infantile paralysis, 1, and tuberculosis, 1.

Building Permit

Christos Choeplas, who owns the brick property at the corner of Market street and the Dummer street extension, has taken out a permit for considerable improvements to the building. He will erect an addition, 31 by 20 feet, one story high of brick and will put in new plumbing all over the building. The proposed alterations will cost about $6000.

BOYS LOOT CAMPS ON BANK OF MERRIMACK

Three summer camps located on the Pawtucket boulevard side of the Merrimack river in Tyngsboro were broken into and robbed of the greater part of their contents Wednesday or Thursday of this week. Yesterday Sergt. McCloughry and Inspector Walsh of the local police recovered some of the property in this city and traced it to the room of Ralph H. Goodrich of Branch street. As the

Continued to page nine

AT PANAMA CANAL

Authorities Open Vast Drydock at Balboa on Pacific End of Waterway

WASHINGTON, Oct. 21.—Panama canal authorities have just completed and opened to public use a vast drydock at Balboa on the Pacific end of the waterway, which is expected to be of the greatest value as a naval asset. The need of the navy for large docks, already very pronounced, promises to become even greater with the completion of the monster superdreadnoughts and the extremely long battle cruisers which have just been planned and are about to be constructed.

The new drydock known as No. 1 is 1000 feet long, 110 feet wide, with a depth of 35 feet of water over the blocks at mean tide. Consequently it can accommodate the largest naval vessel in the world now built or projected.

MORTALITY OF LOWELL

For the week ending Oct. 21, 1916: Population, 107,978; total deaths, 30; deaths under five, 12; infectious diseases, 8; acute lung diseases, 6; diphtheria, 2; scarlet fever, 1; tuberculosis 5.

Death rate for the week ending October 21, 1916: 14.45 against 15.41 and 15.41 for previous two weeks.

Infectious diseases reported: Diphtheria, 8; scarlet fever, 2; measles 5; infantile paralysis, 1; tuberculosis 1.

Board of Health.

NOTICE!

Local No. 499 U. A. Steamfitters on strike. Hugh J. McLarney, Sec.

Umbrella Repairing

Orders Called for and Delivered.

Sarre Bros. TRUNK STORE 520 Merrimack St.

IMPORTANT GAINS FOR GERMANS; CUT RUSSO-RUMANIAN LINES

Field Marshal von Mackensen's new offensive in Dobrudja is gaining important ground, according to Berlin, which reports the penetration of the Russo-Rumanian lines at several points.

Tusla on the Black sea, 11 miles south of Constanza, has been captured, and heights northwest of Topral Sarl, 10 miles west of Tusla, have been stormed. The capture of 3000 Russians is claimed.

The new Teutonic advance again seriously threatens the Constanza-Tchernavoda railway line leading to interior Rumania over the Tchernavoda bridge across the Danube.

Petrograd Admits Reverse

The Russian official statement admits the loss of some ground in Dobrudja by the Russo-Rumanian forces, capture of the village of Kokardja by von Mackensen's troops being conceded.

Fighting along the Volhynian and Galician fronts although violent has resulted in important exchanges of ground.

Serbians Push On

Notable headway is being made by the Serbians on the Macedonian front in their campaign for Monastir, according to the current reports from entente sources.

Paris today announces further gains against the Bulgarians in the bend of the Cerna, southeast of Monastir, where the Serbians have pushed well to the north of the river following their recent passage at Brod.

Unofficial advices also report the Serbians, assisted by French troops, attacking the Kenali region to the west, along the Florina-Monastir railway.

Closing in on Monastir

Kenali is less than 10 miles from Monastir. The Bulgarian position is declared by entente military commentators to be virtually outflanked by the Serbian capture of Velyselo in the Cerna sector, six miles northeast of Kenali.

The latest Bulgarian and German official statements report the Serbians checked in their Cerna valley campaign.

British Gain on Somme

On the Somme front in northern France Gen. Haig's forces are again scoring gains in their push toward Bapaume, London announces. A new British advance near Butte de Warlencourt, south of the Albert-Bapaume road, is reported.

COLOGNE GAZETTE CALLS BRITISH FINANCING OF THE WAR A FAILURE

AMSTERDAM, Oct. 21, via London.—The Cologne Gazette, commenting on the recent speech of Reginald McKenna, British chancellor of the exchequer, on the rate of interest on British treasury bonds, remarks:

"Nothing can illustrate the failure of the British financing of the war more clearly than the continual promise of a higher rate of interest for new money, and the contrast between the British practice and German stability, which now for the fifth time has achieved complete success."

ANNUAL REUNION

Notre Dame Academy Alumnae Holds 21st Annual at Academy in Adams Street

A high mass, reception, business meeting, dinner, social hour with entertainment constituted the program of the 21st annual reunion of the members of otre Dame academy alumnae which was held today at the academy in Adams street. The affair was attended by 150 members of the organization.

The members of the organization, some from this city, Lawrence, New York, Boston, Arlington and other places, gathered at their Alma Mater at 9 o'clock this forenoon and after holding an informal reception, all repaired to the chapel, where a high mass was celebrated at 10 o'clock by Rev. Joseph A. Curtin of St. Patrick's church. During the service appropriate hymns were sung by the alumnae choir under the direction of Miss Virginia Fillon, the solos being sustained by Miss Ellen Lynch and Miss Theresa Slattery.

At the close of the service a brief business meeting was held, a feature of which was the election of officers for the ensuing year, which resulted as follows: Miss Julia Donohue, Boston, president; Miss Mary Hollihan, Lawrence, first vice president; Miss Mary Marren, Lowell, second vice president; Miss Virginia Fillon, Lowell, treasurer and Miss Mary Leary, Lowell, secretary. Other business was transacted and later a dinner was served.

The banquet, which was given in the spacious dining hall of the academy, proved one of the features of the day. Post prandial exercises were held with Mrs. Catherine Walsh of Boston as the presiding officer. The toasts and those who responded were as follows: "Welcome," Mrs. Catherine Walsh; "Influence of a Catholic Education in Professional Life," Miss Margaret Donovan, Lowell; "Motherhood," Mrs. Alice Saunders, Lowell; "In Business Life," Miss Mary Fitzgerald, Arlington.

The remainder of the day was devoted to sociability and entertainment, the program, which consisted of vocal and musical selections as well as literary numbers being in charge of Miss Vera Groves of this city. The assembly broke up late this afternoon after all present had extended to each other best wishes with hopes of meeting again a year hence.

ITALIAN LINER ESCAPED GERMAN SUBMARINE

NEW YORK, Oct. 21.—The Italian liner Dante Aleghieri, which left New York for Genoa on Oct. 5, the day the German submarine U-53 sunk vessels off Nantucket, passed Gibraltar yesterday, according to cable advices to her agents here today.

If you want help at home or in your business, try The Sun "Want" column.

TODAY'S STOCK MARKET

NEW YORK MARKET

Stocks	High	Low	Close
Allis Chalmers	26⅛	25⅛	26⅛
Am Beet Sugar	101¾	100½	100⅞
Am Can	61½	61⅛	61⅛
Am Car & Fn	69¼	68½	68½
Am Cay & Fn pf	115½	115⅛	115½
Am Cot Oil	66½	66⅛	66⅞
Am Hides L Com	19⅞	17	19½
Am Hide & L pf	78	74½	77½
Am Locomo	83¼	82½	82⅞
Am Locomo pf	107	106½	106½
Am Smelt & R	112½	110¾	112⅜
Am Smelt & R pf	118	117½	118
Am Sugar Rfn	117¾	116½	117⅝
Anaconda	95	93¾	94⅞
Atchison	106	105⅞	105⅞
Atchison pf	100¼	100¼	100¼
Baldwin Loco	86½	85½	85½
Balt & Ohio	88⅛	87¾	88
Balt & Ohio pf	75⅞	75⅞	75⅞
Beth Steel	550	550	550
Br Rap Tran	84⅞	84⅞	84⅞
Cal Pete	24	23½	23½
Cal Pete pf	52½	51¾	51¾
Canadian Pa	175¼	174¼	174¼
Cast I Pipe Com	25⅝	25¼	25¼
Cast I Pipe pf	57½	57	57½
Cent Leather	89	82⅞	88¾
Ches & Ohio	70¼	69½	70
Chi & Gt W Com	14	13⅞	14
Chi & Gt W pf	41½	40½	40½
Chic R I & Pac	25	24½	24⅝
Chile	23	22¾	23
Col Fuel	56¼	55¼	55½
Consol Gas	140½	140	140
Corn Products	18	17⅝	17⅝
Corn products pf	93	92¼	92¼
Crucible Steel	87¼	86½	87
Den & Rio G	18	18	18
Den & Rio G pf	44	42½	44
Dis Secur Co	46	45½	46
Erie	38⅝	38½	38⅝
Erie 1st pf	53½	53½	53½
Erie 2d pf	44	44	44
Gen Elec	185½	184½	151¾
Gen Motors	572	800	825
Goodrich	73⅞	73½	73⅞
Gt North pf	119	118¾	118¾
Gt N Ore ctf	44½	43¾	44
Illinois Cen	109	108¾	109
Int Met Com	17¾	17¾	17¾
Int Met Com pf	75⅞	75	75⅞
Int Mer Marine	41	40	40⅝
Int Mer Marine pf	116½	115½	116
Int Paper	46⅞	45	46
Int Paper pf	102¾	102	102¾
Kan City So	27⅞	27½	27½
Kan & Texas	65⅞	65¾	65¾
Kan & Tex pf	15	15	15
Lehigh Valley	84½	84	84½
Maxwell	91¾	89¾	90½
Mex Petroleum	110¾	109	110¼
Missouri Pa	7⅞	7⅞	7⅞
Maxwell 1st	87½	87½	87½
Maxwell 2nd	56¼	56	56
Nat Lead	69⅞	69½	69½
Nat Lead pf	115	115	115
N Y Air Brake	159	158⅝	159
N Y Central	105¼	107⅞	107⅞
Nor & West	143⅞	142¾	142¾
North Pacific	112¾	111⅞	112¼
No Am Co	71¾	71½	71¾
Ont & West	28¼	28	28⅛
Pennsylvania	58¾	57⅞	57⅞
Pitts Coal	37⅞	37¼	37¼
Pressed Steel	72½	71½	72⅞
Pacific Mail	26	26	26
Pullman Co	170⅞	170½	170¾
Ry St Sp Co	54½	54	54
Reading	111¾	110	110½
Rep Iron & S	77½	76	76⅝
Rep I & S pf	112¾	112¼	112¼
St. Paul	95	94⅞	94⅞
Sloss-Sheffield	64	63	63
So Pacific	100½	100¼	100½
Southern Ry	29	28¾	28¾
Southern Ry pf	68¾	68⅛	68¾
Studebaker	136½	133¼	135¾
Tenn Copper	22⅞	22⅝	22⅝
Texas Pac	14⅝	14½	14⅝
Third Ave	56¼	55	55¼
Union Pacific	151	150½	150⅞
Union Pac pf	82½	82½	82½
U S Ind Alcohol	136	135½	135¼
U S Rub	61¼	60⅝	61½
U S Rub pf	111¾	111¾	111¾
U S Steel	120⅝	118¾	119¾
U S Steel pf	121½	120¾	121½
U S Steel 5s	106⅝	106⅝	106⅝
Utah Copper	99⅞	98¾	99¾
Va Chem	45¾	44⅞	45
Westinghouse	64	63¾	63¾
Western Un	104	103½	103½

INDUSTRIAL SHARES THE FEATURES OF SESSION

U. S. STEEL AGAIN ASSUMED A LEADING POSITION—CLOSING STRONG

NEW YORK, Oct. 21.—Industrial shares were the conspicuous features of today's brief but active session, U. S. Steel again assuming a leading position and approaching its high record by the smallest margin at 120⅝. New maximums were registered by General Motors, which rose 36 points to 825, the sugar group and Central Leather. Other industrials were quotably higher with coppers but shipping issues moved contrarily. The recent inquiry for medium and low-priced rails was well sustained but investment issues of that group were somewhat reactionary. Profit-taking caused a moderate shading of prices toward the end. The closing was strong. Bonds were irregular.

COTTON MARKET

NEW YORK, Oct. 21.—Cotton futures opened steady. December 18.49; January 18.40; March 18.50; May 18.65; July 18.65.

Futures closed steady. December 18.52; January 18.48; March 18.62; May 18.74; July 18.74. Spot quiet; middling 18.50.

BOSTON MARKET

BOSTON, Oct. 21.—Transactions in copper shares were restricted today and price changes accordingly small. Tendencies were to strength. The close was easier.

EXCHANGES

NEW YORK, Oct. 21.—Exchanges, $659,758,544; balances, $38,468,769.

Weekly: Exchanges, $3,903,751,941; balances, $198,018,943.

MONEY MARKET

NEW YORK, Oct. 21.—Mercantile paper, 3½.

Sterling: Sixty day bills 4.71¼; commercial sixty days 4.70; demand 4.75 9-16; cables 4.76⅝.

Francs: Demand 5.81½; cables 5.83½.

Marks: Demand 70¼; cables 70¼.

Kronen: Demand 12 1-16; cables 12 3-16.

Guilders: Demand 41 3-16; cables 41¾.

Lires: Demand 6.50; cables 6.49.

Rubles: Demand 31½; cables 31¾.

Bar silver 67⅞.

Mexican dollars 52¾.

Government bonds steady. Railroad bonds irregular.

BOSTON MARKET

RAILROADS

Stocks	High	Low	Close
Boston & Albany	180½	180½	180½
Boston Elevated	83	83½	83½
Bos & Maine	45	44½	45
N Y & N H	61¼	60⅝	60⅝

MINING

Stocks	High	Low	Close
Adventure	106	106	106
Algomah	1¼	1¼	1¼
Alaska Gold	13⅛	12½	12½
Allouez	70½	70	70½
American Zinc	47⅞	47¼	47½
Arcadian	7½	7	7⅛
Arizona Com	12½	12¼	12¼
Butte & Superior	66¼	65	65
Cal & Arizona	76¾	76¼	76⅝
Cal & Hecla	550	550	550
Chino	57½	56½	57½
Copper Range	71¼	70¾	71
Daly-West	2¾	2¾	2¾
E Butte	15¾	15½	15½
Franklin	9½	9½	9½
Granby	91	91	91
Greene-Cananea	52⅛	51¾	51¾
Hancock	14	14	14
Indiana	3½	3½	3½
Inspiration	65¾	64¾	65¼
Isle Royale	34	33¾	34
Kerr Lake	4⅞	4⅞	4⅞
Lake	14½	14½	14½
La Salle	4½	4½	4½
Michigan	4½	4¼	4½
Mass	16⅞	16¾	16¾
Mayflower	3¼	3¼	3¼
Miami	39	38¾	39
Mohawk	95	95	95
New Idria	14	14	14
Nipissing	8⅜	8	8⅜
Nevada	23	22¾	22¾
North Butte	20⅞	20⅞	20⅞
No Lake	2	2	2
Old Colony	2¾	2¾	2¾
Old Dominion	70½	70	70
Osceola	91	91	91
Quincy	92½	91½	91½
Ray Con	26	25⅞	25¾
St. Mary	83½	88	88
Shannon	9¼	9	9¼
Shattuck Ariz	29¾	28¾	28¾
Santa Fe	2½	2¼	2½
Superior	16¼	16½	16½
Superior & Boston	1½	1½	1½
Tamarack	48	47	48
Trinity	7¼	7¼	7¼
Tuolumne	72	70	72
U S Smelting	73	73	73
U S Smelting pf	51¼	51¼	51¼
Utah-Apex	4	4	4
Utah Cons	14⅝	14⅝	14⅝
Utah Metal	7¼	7	7
Winona	5¾	5¾	5¾
Wolverine	46½	46	46

TELEPHONE

Stocks	High	Low	Close
Am Tel & Tel	133⅛	132¾	133⅛
New Eng Tel	129¾	129¾	129¾

MISCELLANEOUS

Stocks	High	Low	Close
Am Ag Chem pf	101	101	101
Am Woolen pf	98¼	98¼	98¼
Am Pneumatic	1¼	1¼	1¼
Island Creek Coal	50½	49½	49½
Mass Elec	6	6	6
Mass Elec pf	34	34	34
Mass Gas	89	89	89
Mass Gas pf	83	83	83
Pond Creek	17⅞	16⅝	16⅝
Swift & Co	156	152½	154
United Fruit	162⅞	161	161½
United Sh M	57	57	57
Ventura	10⅝	10⅛	10⅛

If you want help at home or in your business, try The Sun "Want" column.

RAIN NEXT WEEK

WASHINGTON, Oct. 21.—Weather predictions for the North Atlantic states for the week beginning Sunday issued by the weather bureau today are:

"Cool and generally fair except for local rains Monday and Tuesday and again about Friday."

RUMANIAN SUCCESSES

BUCHAREST, Oct. 21, via London.—The continuation of Rumanian successes against the Teutonic forces on the Transylvanian front is reported in today's war office statement. Rumanian troops, according to the report, surrounded a hostile detachment which had occupied Mont Sisphes, taking 500 prisoners and war material.

LATEST

WATCH DOG IN AUTO BIT OFF WOMAN'S NOSE

A doctor's dog bit a woman's nose off a few days ago and the woman is now at one of the local hospitals. The doctor was going a-hunting the story has it, and he had two dogs with him. Besides being good hunters, the dogs are also very watchful of their master's property and, in this instance, painfully and sadly watchful. The doctor and his dogs were in an automobile. He stopped his machine by the side of the road, took one dog with him into the woods and left the other in the automobile to guard it and its contents. It seems that the woman came along and peered into the car and as she looked in the dog grabbed her by the nose and bit it off. The doctor, returning at about that time, hastened the woman to the hospital.

GETS NINE YEARS ON FORGERY CHARGE

POUGHKEEPSIE, N. Y., Oct. 21.—Frederick Mark, alias Fred Lemoyne, recently freed from the Massachusetts state prison and rearrested on a forgery charge, was sentenced here today to nine years in Sing Sing. Relatives of Mark offered to restore $2000 of the stolen funds. Mark, in accepting sentence, declared he would "come back and make good for every cent" he made off with.

SHIP WRECKED IN MID-OCEAN; 2 DROWNED

NORFOLK, Va., Oct. 21.—Seven members of the crew of the four-masted schooner Fannie C. Bowen of Fall River, Mass., were brought here this morning by the Norwegian steamer Avon after Capt. Carter and the first mate had been lost when the vessel was shipwrecked in midocean.

The cook's leg was badly crushed by being hurled against the rail by the seas breaking over the vessel.

Capt. A. Johannessen of the Avon was bound from Bordeaux to Hampton Roads when he sighted the schooner about 1200 miles east of Cape Henry.

It was Friday, Oct. 13, that the storm reached the proportions of a hurricane. In spite of the efforts of the second mate and one of the seamen who were lashed to the wheel to steer the vessel in front of the gale, the schooner capsized. Capt. Carter was swallowed up in the billows and was never seen again. The first mate was carried away by a big sea as he clung to the spanker rigging.

The schooner left Pensacola, Fla., on Sept. 9 loaded with pine timber for Genoa and also carried a heavy deck cargo.

"FEDERAL AMENDMENT DAY"

NEW YORK, Oct. 21.—Woman suffragists here celebrated today as "Federal Amendment Day." Meetings were held in every district in the city at which speakers protested at paying taxes without having a voice in the government. Resolutions were presented asking candidates for congress to give favorable consideration to the amendment.

REPORT OF DEATHS

For the Week Ending Oct. 21, 1916

Oct.

13—Ellen Maloney, 51, carcinoma.

14—Frederick W. Barnes, 53, chr. pulm. tuberculosis.
Gerard Ledoux, 11 m., tub. meningitis.
Piotr Halaburda, 1, gastro-duodenitis.
Amelie Ziolkus, 8 m, gastro-enteritis.
John J. Sullivan, 1 m., bronchopneumonia.

15—James Anthony, 10 m., chol. infantum.
Mary Fenton, 76, pulm. oedema.
Roy Y. Adams, 8, mit. endocarditis.
Zofia Szurley, 27, pulm. tuberculosis.
Annie T. Pendergast, 15, tub. laryngitis.
William X. Lefebvre, 39, pulm. tuberculosis.

16—Beatrice Gagnon, 2, diphtheria.
Margaret J. Carmody, 84, chr. nephritis.

17—Olive Silva, 1, marasmus.
Jean W. Muir, 5, septicaemia.
Bridget McGowan, 80, disease of the heart.

18—Thomas E. Ward, 52, myocarditis.
William L. Owen, 1 m., bronchopneumonia.

19—A. Barton Aden, 17 d., entero-colitis.
Antonio C. Paulo, 3 m., gastro-enteritis.
Bridget Kinnane, 41, mastoiditis.
Michael J. Hoey, 46, pulm. oedema.
Michael A. Sullivan, 53, accident.

20—Fota J. Kountrarou, 8 m., pneumonia.
William E. Mead, 7, septic meningitis.
Marion Rule, 10, diphtheria.
Harry Beche, 3, scarlet fever.

Stephen Flynn,
City Clerk

Bright, Sears & Co.

WYMAN'S EXCHANGE

Bankers and Brokers

SECOND FLOOR

PHILLIES TO CAN THREE VETERAN PITCHERS

PHILADELPHIA, Oct. 21.—George Chalmers, George McQuillan and Chief Bender, veteran pitchers of the Philadelphia National baseball club, will be released next season, according to a statement of Manager Pat Moran today. They will be replaced by younger players.

"DRY" CANDIDATE RAPS PRESIDENT WILSON

OIL CITY, Pa., Oct. 21.—Woodrow Wilson, a "minority president" and a "minority congress" are thwarting the will of the majority of the people who live in "dry" territory on the liquor question, Ira Landrith, prohibition candidate for vice president declared today in a speech here to a large crowd.

"The president is in more than one sense a minority president," Mr. Landrith declared. "In his attitude for protection for the outlawed liquor traffic he represents only a small proportion of the American people, as does the congress he completely controls in other matters. Only 12 per cent of the people live in 'wet' territory and the November election will greatly reduce that percentage. Yet the president and congress permit all mail carriers to violate the wishes of the majority in 80 per cent of our national domain by delivering liquor advertisements in the homes of prohibitionists. It is high time we had a president who will protect the local self-government of prohibition territory and a congress that will let majorities rule."

PRES. WILSON ADDRESSES FARMERS TODAY

LONG BRANCH, N. J., Oct. 21.—This was Farmers' day" at Shadow Lawn. President Wilson, who returned last night from Chicago, was to speak this afternoon before a delegation of farmers from New Jersey and nearby states. The president planned to devote himself principally to telling what the administration has done for the farmers.

The president's next trip away from Long Branch will take him to Cincinnati next Thursday. He will return here in time for the celebration of "Woodrow Wilson day" next Saturday.

LIFE IN INDIA

Noted Indian Missionary Will Give Illustrated Lecture at Associate Hall Tomorrow

Tomorrow evening in Associate hall, Rev. Fr. Gavan Duffy, the noted Indian missionary, will give an illustrated lecture on missionary life in India. Fr. Duffy is the son of the famous Irish poet and patriot Sir Charles Gavan Duffy, who was prime mover in the '48 movement in Ireland and a co-worker with Daniel O'Connell. Many members of the family have attained distinction, but none is more worthy of admiration than the cultured and zealous missionary who is devoting his life to the uplift of the Indian people and who has suffered many privations in the torrid jungle settlements of his chosen field.

Fr. Duffy recently gave a talk at St. Peter's church and thrilled his hearers by his simple recitation of what a missionary in India undergoes. Admission to the illustrated lecture in Associate hall Sunday evening will be free.

AMBASSADOR SHARPE SAILS

NEW YORK, Oct. 21.—William G. Sharpe, American ambassador to France, sailed today on the American line steamship St. Paul, accompanied by his family, to return to his post.

PATENTS

THAT PROTECT AND PAY

Books, Advice and List of Inventions Wanted } FREE

Highest references. Best results. Promptness assured

WATSON E. COLEMAN

PATENT LAWYER

624 F Street, N.W. Washington, D.C.

BASEBALL AND FIELD SPORTS

THE SUN SPORTING PAGE

BOXING, GOLF AND ATHLETICS

COMMERCE HIGH WINS HARD BATTLE

The Lowell football eleven lost its first game of the season at Fenway park to Boston High School of Commerce yesterday afternoon by a score of 21 to 19. The game was played on a muddy and slippery field caused by recent rains. Commerce High won after one of the hardest high school battles of the season, scoring a touchdown in the last few minutes of play and edging out Lowell by two points. The great work of Capt. Liston, Lynch and Heathcock featured.

Although both teams proved hard offensive propositions, both were likewise weak on the defense. The Lowell team presented a hard, powerful driving machine which was able to solve the problem of crushing the opposing defense and gaining its distance by bucking the line. This line of play proved effective and was practically the only style employed, both teams reverting to the open play on occasional and widely separated instances.

Coach Sherlock's shift formations, which, on the whole, proved ineffective last year, were used repeatedly with success yesterday. Contrary to the rule last year when the boys attempted to execute the formations too fast, thereby losing ground on off-sides. The Commerce team worked the play to perfection.

During the first two periods the Commerce team played a whirlwind game and appeared as though it might prove an easy victor over the visitors. Time and again it sent its weight hurling into the centre of the Lowell line for substantial gains and scored in the first nine minutes of play, Kilham forcing his way through from the three-yard line.

The Lowell team then began to show its worth, and, taking the ball on its own 20-yard line, forced its way to the Commerce three-yard mark before the end of the period was reached. During this triumphant march up the field, Lynch, the Lowell fullback, did the lion's share of the work. He fought his way through the line and made large gains around the ends, and in the first minute of play in the second period hurled himself over the line for the first Lowell touchdown.

The Commerce team scored again before the close of the period, however, after Young gained 35 yards on a tackle around play, and gained first down on the Lowell 25-yard mark. Constant line plunging finally brought Colvin across the line for Commerce's second touchdown.

When the Lowell team returned on the field after the intermission it seemed inspired with more fire and dash than before and threatened the Commerce goal continually. It was virtually a five-yard penalty, followed by a poor pass on the part of White, the Lowell centre, while Lowell was on the verge of crossing the line for another touchdown, that saved the game for Commerce. It happened in the third period. Lowell gained first down on the Commerce four-yard line. The next play was offside, and a five-yard penalty ensued. The penalty evidently had a moral effect on the centre, for on the very next play he made a poor pass to Heatcock and the latter was nailed 15 yards behind his own line. Twice following this Commerce was obliged to hold the Lowell team only a few yards in front of its goal line.

Lynch crossed the line twice more before the end of the game was reached and McCarthy scored once.

H. S. OF COMMERCE. LOWELL HIGH

Kirby (Nansker) le ..... re Whitaker, Cullen
Whelpley lt ..... rt Ingham, Coughlin
Mullin lg ..... rg D. Coughlin
Georghan (Sullivan) c ..... c White
Beaton (Peckham) rg ..... lg Brown
Young rt ..... lt McCann
Burke re ..... le Hunter
Downey qb ..... qb Heathcock
McElaney (Colvin) lhb .... rhb Liston
McElaney rhb ..... lhb Mahoney, Haywood
Kilham fb ..... fb Lynch

Score: High School of Commerce 21, Lowell High 19. Touchdowns: Kilham, Colvin, McCarthy, Lynch 3. Goals from touchdowns: Young 3, Liston. Umpire: Brown. Referee: Magrath. Linesman: Allen. Field Judge: Mooney.

DARTMOUTH AND GEORGETOWN AT HAVERHILL

HAVERHILL, Oct. 21.—The Dartmouth college and Georgetown university football teams came here today to compete in a municipal stadium which has just been completed. It was planned by the Dartmouth coaches to send in several second string men at the start of the game.

HARVARD REGULARS IN LINEUP

CAMBRIDGE, Oct. 21.—A Harvard eleven made up mostly of regulars was expected to take the field against the Massachusetts Agricultural college football team at the stadium today. The Harvard team was thought to have been considerably strengthened by a week of hard practice.

BIG GAME ON FRANKLIN FIELD

PHILADELPHIA, Oct. 21.—The University of Pennsylvania and Pennsylvania State college were to meet today on Franklin Field in their annual gridiron struggle. Although the Red and Blue eleven was minus the services of William Neill, its star guard, who was declared ineligible, the Quakers hoped to wipe out last years 14 to 3 defeat at the hands of State college. Estrevsaag was expected to take Neill's place at right guard.

PRINCETON MEETS LAFAYETTE

PRINCETON, N. J., Oct. 21.—Princeton and Lafayette met here today in their annual football game. Princeton officials planned to use the same line-up as that which started the Tufts contest last week. No Lafayette rooters accompanied the team as only members of the varsity squad were allowed to witness the game because of the recent case of infantile paralysis at Princeton.

RED SOX LOSE CHAMPIONSHIP EMBLEMS

CHICAGO, Oct. 21.—The Boston Red Sox players are "in bad" with President Ban Johnson and the National commission.

By playing an exhibition game with the New Haven team last Sunday the men violated the commission's rule and President Johnson yesterday announced that the emblems of the National championship would not be given to the players who took part in the game. He also declared that a fine would be assessed against them. What amount of money will be required to settle this fine he did not make known.

In addition, 60 or 70 major league players who have indulged in barnstorming without the consent of the commission, will suffer various penalties before they draw their next pay checks.

From Boston came the report that the Red Sox were in bad for their trip to New Haven and President Johnson corroborated the report yesterday, besides including a lot of other ball players in the disciplinary class.

"Yes, it's all true," said President Johnson. "The commission has a hard and fast rule that championship teams must disband at the end of the world's series and not engage in exhibition games either as teams or individuals. It also forbids players of other major leagues from doing so without the consent of the commission.

"In defiance of that rule, the Red Sox played at New Haven Sunday, and the first step the commission has decided on is to withhold the championship emblems from the players who took part in the New Haven game or shared in its receipts. They will be punished more severely, but in just what degree has not been determined.

"President Lannin of the Boston club, in a letter received yesterday, said he did not give his permission to play the game. They simply went ahead and knowingly defied the rule.

"The commission has the list of players implicated and also a list of the members of other major league teams who have violated the rule this fall and they are all going to be disciplined by fines or otherwise. Just what form or how severe the penalty will be will be decided by vote of the commissioners, but it is our intention to make it severe enough to deter players from breaking the regulation again."

The rule against barnstorming was adopted several years ago, after members of champion teams of the major leagues had gone barnstorming, after breaking all training rules, and were beaten in games with semi-pro and small town teams. The purpose of the rule was to keep the heroes of the diamond from dragging their laurels in the mud for the sake of a few extra dollars.

At the request of club owners the commission forbade all players to go barnstorming without the consent of the commission. The owners themselves did not want to get in trouble with their athletes by refusing permission, so saddled the task on the commission. Objection was made by the club owners because players frequently were injured in barnstorming games so severely as to weaken the team the following season.

The resolution to deprive the Red Sox of their 1916 emblems will not only reduce the size of their halos to some extent, but will withhold from them jewelry of considerable value, as the world's series emblems cost in the neighborhood of $85 wholesale.

President Chivington of the American association said his circuit had been having much trouble with athletes playing with cheap teams after the season and was considering action to prevent it.

NAVY VS. WEST VIRGINIA

ANNAPOLIS, Md., Oct. 21.—Navy's football team met the eleven of West Virginia university today without having made any special effort for the game.

CORNELL VS. BUCKNELL

ITHACA, N. Y., Oct. 21.—Head Coach A. H. Sharpe sent a reconstructed Cornel eleven against Bucknell here today in the final football game before the Harvard contest next Saturday. Cornell outweighed Bucknell 20 pounds to a man.

ARMY PLAYS TRINITY

WEST POINT, N. Y., Oct. 21.—The Army and Trinity met here today in football, resuming their gridiron relations after a lapse of ten years. The soldiers, confident of winning easily, presented a substitute lineup.

SYRACUSE TACKLES PITTSBURG

SYRACUSE, N. Y., Oct. 21.—Syracuse and Pittsburg met here this afternoon in the first game ever played between the two colleges. Both elevens are made up of giants. Betting was even.

FAN SAYS SOUTH END MEN ARE ALL STARS

A Pitts-South End follower has sent in the following "All Star" team, which is made up entirely of Manager Lyons' men. Freeman c, Devlin p, Belleville lb, O'Day 2b, Gallagher ss, Breen 3b, Lyons lf, Jenkins cf, Duffy rf and W. Lyons as manager and Andrew Dowd as captain. Now bring on your Eastern league team if you want to see an all-star team in action. Fan J. S.

Another Good Team

The selection of "a fan" in Thursday's edition of The Sun of an All Star amateur team has aroused interest and my selection is as follows: Freeman c, Constantineau and Sullevant p, Belleville 1b, Allen 2b, Purtell 3b, Schombom ss, White lf, Jenkins cf, and Condon rf. Hoping to see other selections I am

An Admirer of Amateur Sports.

COX WINS WITH MABEL TRASK AT ATLANTA

ATLANTA, Ga., Oct. 21.—Mabel Trask, the speedy little chestnut mare owned by Walter R. Cox and driven by her owner, added to her victories over her harness rival, St. Frisco yesterday. In straight heats, at the Grand Circuit races here, she won the Georgia R. and P. C. Cup and the big end of the $2500 purse. Her best time was 2.07¼ in the third heat.

The two favorites trotted consistently, St. Frisco, with his owner, Geers, driving, finished each heat in second place, and in neither more than a neck behind. The race was for 2.08 trotting class, with a field of five starters.

The Real Lady, driven by Murphy, and Mary Coburn, White behind, were the only starters in the two-year-old 2.11 class trotting event, and Mary Coburn won.

The third event, 2.11 class pacing, was won by Little Frank D. in straight heats, with Dr. Griffiths, owned by an Atlanian, coming in for second money.

Three heats of the 2.07 class trot were staged, but at least one more will be necessary to decide the event.

Lee Axworthy, the world's champion trotting stallion, came out between events, with B. F. White at the reins, and started to lower the Georgia track record of 2.05. He reeled off the mile in 1.59¾.

Peter Mac also came out in a special event and gave an exhibition mile performance, piloted by M. McDevitt. He made his mile in 2.04½, thus himself beating the Georgia record as it stood before Lee Axworthy lowered it. The summary:

2.08 CLASS, TROTTING, GEORGIA R AND P C CUP, 3 in 5

Purse $2500.

Mabel Trask, chm, by Peter the Great-Miss Huntenia (Cox)	1	1	1
St. Frisco, hs (Geers)	2	2	2
Bacelli, hs (White)	3	4	3
Sadie S, bm (McMahon)	4	3	4
Humfast, bm (Murphy)	5	ds	

Time, 2.08½, 2.09½, 2.07¼.

2-YEAR-OLD CLASS, TROTTING, 2 IN 3

Added money $500.

Mary Coburn, chf, by Manrico-Alma Sedley (White)	2	1	1
The Real Lady, bm (Murphy)	1	2	2

Time, 2.16¾, 2.19¾, 2.12¾.

2.11 CLASS, PACING, 3 IN 5

Purse, $1000.

Little Frank D, bg, by Little Frank (Valentine)	1	1	1
Dr. Griffin, bg (Stiles)	2	2	2
Lady Venus, brh (Stout)	4	3	3
Miss Ball Pachen, bm (Walker)	3	4	4
Queen Hal, brm (Kline)	5	5	5

Time, 2.07½, 2.10, 2.08¾.

2.07 CLASS, TROTTING, 3 IN 5 (UNFINISHED)

Miss Perfection, bm, by General Watts-Sue Fletcher (McMahon)	2	1	3
Miss Directed, bm (McDevitt)	3	2	2
Bonnington, chs (Geers)	5	3	1
Zombro Clay, bs (Valentine)	4	1	4
Azora Axworthy, bm (Murphy)	1	6	ds

Time, 2.07¾, 2.09¾, 2.12¾.

TO BEAT GEORGIA STATE TROTTING RECORD, 2.05

Lee Axworthy, by Guy Axworthy-Gaiety Dee (B. F. White), won.

Time, 1.59¾. By quarters, .30¾, .29¾, .30, .29¾.

SPECIAL EXHIBITION ONE-MILE TROTTING

Peter Mac, bh, by Peter the Great-Lillian R. (McDevitt).

Time for mile, 2.04½. By quarters, .32, .31¾, .30¾, .30½.

AMUSEMENT NOTES

B. F. KEITH'S THEATRE.

The chances are that today's audiences at the B. F. Keith theatre will be very large, for the splendid combination of music, comedy and dancing being given makes appeal to everybody. Bobby Heath and his six beauties in the "Girlish Revue," take many encores and really provide first class fun. Emily Francis Hooper and Herbert Marbury, a top-notch dancing team, will elicit much applause for their really superior work, and Wood & Wyde are rated as a first rate comedy pair. Other good things to be found are: Kitner, Taylor & McClay, the Bolgers, Reiter Bros., Gene and Delia Miller and the final chapter of "Gloria's Romance," with Miss Billie Burke featured. Tomorrow afternoon and evening six acts will be shown, and, in addition, six of the best of motion pictures will be thrown on the canvas. Three hours of solid entertainment at each performance.

LOWELL OPERA HOUSE

Tonight will be the last chance for the theatregoers of this city to see "In Walked Jimmy," that rollicking comedy drama which is the offering of the Emerson Players at the Opera House and which has proven one of the biggest hits that the city has known.

Sunday afternoon and night at the Opera House, a gala program of vaudeville and picture features will be offered, the management having secured five splendid acts and as many reels of the newest and best releases in photoplay features. The performances start at 2.15 in the afternoon and 7.30 in the evening and the prices charged are 10, 15 and 25c. Seats are now selling and can be reserved by 'phone.

The Three Johns in a singing and piano act is an offering that is certain to score a wonderful hit. This clever trio of artists is one of the best finds that the vaudeville field has known and their song numbers and laugh gags will prove a glorious treat. Murphy and Delmar make up a clever team of entertainers, with many new song numbers and a wonderful list of comedy sayings that will cause the heartiest of laughter. "The Wanderer" is the title of a brilliant comedy sketch by Anderson and Evans. These two boys are in a class by themselves as comedians and they will surely prove the big hit of the bill. Ruth Freed in a dandy song review and the Empire Four in a novelty musical act are other numbers on the program that will come in for a great share of applause. The photoplays include only the newest and best releases in features, including both comedy and dramatic subjects.

Next week, starting with a special bon bon matinee on Monday, the Emerson Players will present for the first time by any stock company, that great dramatic success, "The Hawk." This play which has been secured by special arrangement with William Faversham and which is positively limited to one week, comes to Lowell with a record run of a year in Paris, a year in New York, nine months in Chicago and for a record-breaking engagement at the Majestic theatre in Boston last season. It is a fiery, passionate and skilfully developed play of the present day which shows how men and women, like hawks, prey on their guests and their hosts' guests, cheating and robbing them. It is the best drama produced on the American stage in many years and that it will pack the Opera House to the very doors at every performance is certain.

Miss Harriet Duke, the Broadway favorite and popular stock star, will make her first appearances before Lowell audiences in "The Hawk" and, with Ivan Miller, will share the leading roles. Miss Duke is one of the prettiest and most gifted young artists on the American stage today and her recent engagements have been with Broadway's biggest productions and America's best stock companies. Ivan Miller will be seen in the Faversham role and he will be seen at his best. James Hayden, Rose Morison, Millard Vincent, James T. Galloway, Gertrude Shirley, David Baker, Ernest Kasr, Frank Wright and other members of the company will also be seen in fine characters and a splendid scenic production will be given, with all new and special effects.

Seats should be secured early for this great attraction. Reservations can be made by phoning 261 and seats ordered by 'phone should be lifted early as they will be held until 1.30 and 7.15 o'clock only. Patrons are advised by the management not to delay in ordering seats for "The Hawk" as it is certain to break all box office records.

MERRIMACK SQUARE THEATRE

The very last presentation of D. W. Griffith's stupendous masterpiece "The Birth of a Nation" will be given at the Merrimack Square theatre this evening at eight o'clock. One should not need to be urged to take advantage of this opportunity. The final opportunity of witnessing this gigantic play which has stirred the country from coast to coast. The week's engagement of the great American drama which gives into the history of the south immediately following the Civil war, an insight which cannot be obtained in the schools, ends with tonight's performances, and no amount of sighing or expressions of regret can recall this chance to view this play. Therefore, all who have not yet seen this play, if there be any, should come to this theatre this evening, break an engagement if necessary. H. S. Worth II.

A special Sunday program has been arranged at the Merrimack Square theatre for continuous presentation tomorrow afternoon and evening. The headliner on the bill for tomorrow will be the entertaining five act photo-drama of political life in Washington, with a considerable amount of comedy, "The Country Mouse" with the powerful actor, Hobart Bosworth in the leading role. It is very interesting to watch the metamorphosis of the little country mouse who is losing her husband's love into a captivating society woman, a leader in feminine fashion. Many other splendid pictures will also be shown at the Merrimack Square theatre tomorrow afternoon and evening in conjunction with "The Country Mouse."

OWL THEATRE

Charles J. Ross, world famous as a dramatic and vaudeville star, will again be seen at the Owl theatre this afternoon and evening in the new Equitable release, "The Senator." This photoplay is a powerful picturization of the story which William Crane made famous on the stage a few years ago, and in its film form it bids fair to be even a greater success than it was on the boards. The story deals with the social life and the political life of the nation's capital, and form a story which is bound to please. A new episode of the heart stirring serial, "Fantomas" will also be presented in conjunction with "The Senator." Other photoplays will also be shown.

PREPARE FOR THE WINTER

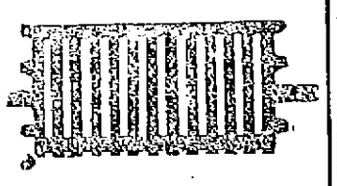

Now is the time to fix up your old stove. Linings, grates, centers, waterfronts and other parts to fit all stoves and ranges are carried in stock.

QUINN STOVE REPAIR CO.
110 GORHAM ST.
Tel. 1170.

TWO WRAY BROTHERS TRYING FOR CENTER POSITION ON PENN ELEVEN

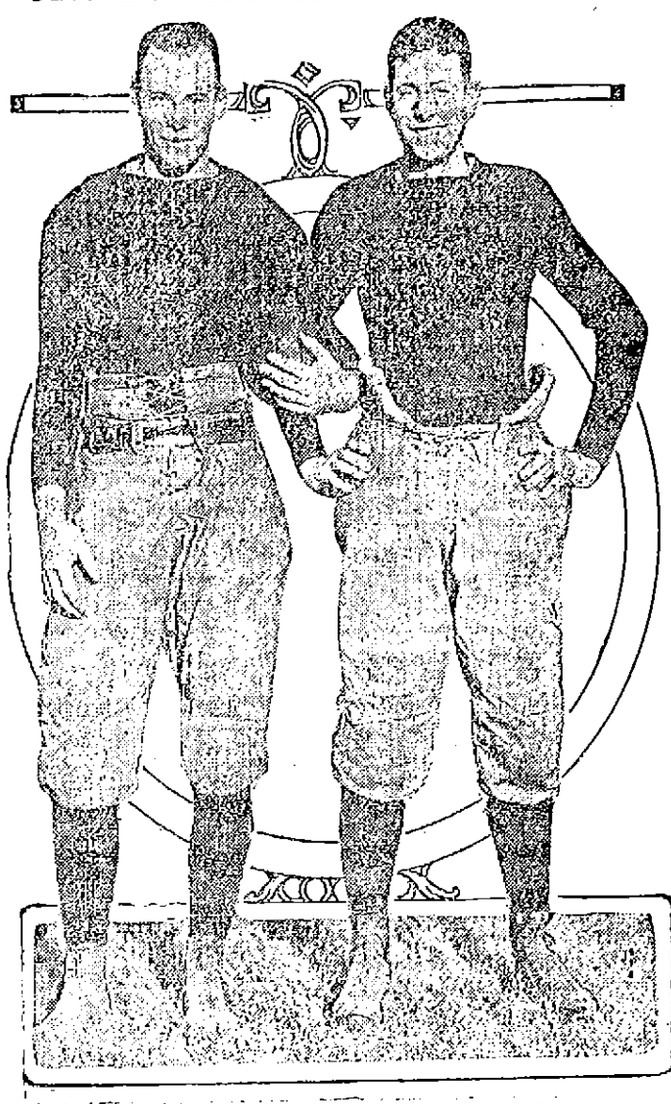

PHILADELPHIA, Oct. 21.—Head Coach Bob Folwell of the Pennsylvania football team is worried, not over the team in general, but over the position of center on the eleven. All this trouble is due to the fact that there are two brothers—Ludwick and Alexander Wray—after this position, and Coach Folwell is as yet undecided as to which one is the better for the pivotal position on the eleven. Both the boys have shown up well in the middle man's job, and it is a hard matter for the coach to decide which to make as the regular. Photo shows, left to right, Ludwick and Alexander Wray, the two brothers who are trying for center on the Pennsylvania eleven.

MR. TENER TAKES ANOTHER SLAP AT JOHNSON

Whatever investigation there may be of the McGraw charges in the last Brooklyn-Giant series will not be made public. Gov. Tener, president of the National league, who on Wednesday refused to either deny or affirm that a conference will be held between himself, Hempstead and McGraw to discuss the Brooklyn game, again was non-committal on the subject yesterday. Tener would not be pinned down to a direct statement.

Tener was told that one baseball official considered McGraw's statement after the much discussed Brooklyn game a graver offence than the one for which former President Fogel of the Phillies was forced out of the National league in 1913.

"I cannot see the parallel between the two cases," said Tener. "As far as I can recall, Fogel was dropped from the National league for printed statements in which he accused the umpires of deliberately favoring New York, in other words, charging them with dishonesty."

A Little Irony Here

"But it seems they no longer discipline club presidents for making such statements," continued Tener ironically. He was referring to the printed statements of President Lannin of the Red Sox in which he charged the American league umpires of regularly giving decisions against the Red Sox and declared he would sell out if the Red Sox did not win the American league pennant.

"At least I notice they no longer think such charges need an investigation. And I haven't seen any club presidents dropped from baseball lately. But, of course, that is none of my business. That is the affair of the other league."

Tener implied that Lannin's charges were far more in need of an investigation than the McGraw statement, which Tener said was given "in the heat of a temper."

It also is a slap at Johnson for his statements at the time of the McGraw incident, in which he accused the National league of lack of backbone if it did not investigate McGraw's charges, and added he would have raised Ned if the McGraw episode had happened in his league. Tener practically tells Ban to wash his own linen first.

MASKED MARVEL TO PLAY FOOTBALL WITH PENN

PHILADELPHIA, Oct. 21.—We've had masked marvels in the prize ring, on the wrestling mat and with the billiard cue, and now comes the latest—a masked marvel on the football field.

Spectators at the Pennsylvania State game on Franklin Field today will see the right guard in the Penn line wearing a mask. He will not do so, however, to conceal his identity, but for protection.

"Billy" Robinson, who was injured in a scrimmage several days ago, is the guard. He has a depressed cheekbone and will wear the mask to protect him.

While Coach Folwell would not announce his entire lineup for the game, he made it known that Robinson would start the contest at right guard. He will replace "Billy" Neill, who was declared ineligible because he had played football four seasons.

BELLEVUES WON

In an exciting game rolled at the Highland Daylight alleys, the Bellevues nosed out the Ipswich line by 13 pins. Lawson was high man with a total of 305 and a single of 126. The score:

BELLEVUE CLUB

	1	2	3	T'ls
Ward	76	92	82	250
Ryan	85	83	83	251
Lawson	82	96	126	305
Stone	79	94	97	270
Purtell	79	94	77	250
Totals	404	459	462	1325

IPSWICH HOSIERY

Roy	86	101	84	271
Gaudette	80	96	93	269
Berard	83	78	80	241
Farrell	79	90	91	260
Lauziere	86	77	108	271
Totals	414	442	456	1312

VOCAL RECITAL
Colonial Hall
Wednesday, Nov. 1, at 8 P. M.
MISS CLEMENCE SIMARD, Soprano
MR. THEODORE POST, Tenor
Tickets 50c Cents, at Steinert's

TODAY OWL THEATRE
THE FAMOUS VAUDEVILLE STAR
Chas. J. Ross
—In—
"The Senator"
A Powerful Story of the Political Life of Washington
OTHER ATTRACTIONS
Matinee 10c, Children 5c
Evening 10c-15c

KASINO
Is enclosed and heated for the winter. Dancing Monday, Thursday and Saturday evenings. Music, Broderick's Banjo Orchestra.

B. F. KEITH'S The Amusement Centre of Lowell ALL NEXT WEEK
JOS. HART PRESENTS
DOROTHY REGAL & CO.
—IN THE—
"Girl AT THE Cigar Stand"
Equili Brothers | The Sterlings
CHAS. B. LEORA
Middleton & Spellmeyer
PRESENT
"AN OCEAN WOOING"
THE STANTONS | BOB TENNY
Whitfield-Ireland & Co.
In Their Rural Satire Entitled
"THE BELLE OF BINGVILLE"
SUNDAY CONCERTS TOMORROW
6 Big Acts—6 Reels of Pictures—BOBBY HEATH & CO.—WOOD & WYDE—BOLGER BROS.—KITNER, TAYLOR & McCLAY—ELINOR SHERMAN, and the HAWAIIAN DUO.

TODAY OR NEVER
"THE BIRTH OF A NATION"
Tomorrow will be too late
Final Performance Tonight at 8 O'Clock
PRICES ARE.....15c and 25c
SUNDAY—"THE COUNTRY MOUSE," with HOBART BOSWORTH. Shown in Five Acts. Other Plays.
MERRIMACK SQUARE THEATRE

SUNDAY
The Banner Vaudeville Bill of the Season
5—BIG ACTS—5
Hosts of Photoplay Features
The Singing Dandies
THE THREE JOHNS
In a Novel Song and Piano Act
MURPHY AND DELMAR
Songs and Fun Chatter
RUTH FREED
The Pretty, Gifted Song Bird
EMPIRE FOUR
The Musical Wizards
"THE WANDERER"
A Screaming Comedy by ANDERSON AND EVANS
Matinee 2.15. Evening 7.30
PRICES—10c, 15c, 25c

TODAY IS YOUR LAST CHANCE TO SEE "IN WALKED JIMMY."
Next Week THE DRAMATIC EVENT OF THE SEASON
OPERA HOUSE
The Theatre of Big Things
A Fiery, Passionate and a Skilfully Developed Play of Today
The Stock-Emerson Company Presents the Emerson Players in the Most Successful Comedy Ever Produced on the American Stage
"The Hawk"
Secured by Special Arrangement with William Faversham and Positively Limited to One Week
Special Engagement of the Broadway Favorite and Popular Stock Star
MISS HARRIET DUKE With
IVAN MILLER And All the Players Appearing in Fine Roles.
A YEAR IN PARIS, A YEAR IN NEW YORK, NINE MONTHS IN CHICAGO, AND A RECORD BREAKING ENGAGEMENT AT THE MAJESTIC THEATRE IN BOSTON. IT'S A PLAY FOR EVERYONE TO SEE.
The Finest Production Lowell Has Ever Seen
BE SURE YOU GET YOUR SEATS EARLY
Phone 261, and Do It Now

CARLSON BEATS HANSON AFTER HARD BATTLE

BOSTON, Oct. 21.—Harry Carlson, the New England lightweight champion, had a hard fight to defeat Larry Hansen of New York in a 12-round bout at the Commercial A. C. last night. For four rounds the New Yorker worked like a sure winner, but Carlson found his bearings towards the latter part of the fifth round and from then on gradually outpointed the New York man.

Sheppard Wins

Gus Murphy of Cambridge joined the deep sea squad, diving early in his fight with Charley Sheppard of Lowell. One round was all that Gus cared to argue with Sheppard. A left hook to the solar plexus and Gus folded up like a tent in his own corner.

Johnny Buckley was knocked out by Young Chodo of the North End in four rounds. Up to the time of the knockout Buckley had it all over Chodo. The latter had the courage, something that Buckley lacked.

George Lee defeated Benny Cohen of Chelsea for the decision in a six-round bout. Their contest was replete with clever boxing for the entire six rounds. Cohen need never feel ashamed for losing, and the club could not do better than to bring them together in a return match.

FIFTH REGIMENT RETURNS HOME FROM BORDER

BOSTON, Oct. 21.—The Fifth regiment came back from the border today and paraded through the city in a heavy rain while thousands lined the streets to extend a hearty welcome home. At city hall the 1300 men of the regiment passed in review before Mayor Curley and later at the state house before Gov. McCall and his staff. Col. W. W. Stover reported that the men were in good condition and ready for further service if needed. It is expected the regiment will be mustered out at the several armories in two weeks.

FUNERALS

GOULD—The funeral of Isaac Gould was held from his home, Canney's Corner, Collinsville, yesterday afternoon. The services were conducted by Rev. Nathaniel W. Matthews, pastor of the First Primitive Methodist church. Appropriate selections were sung by the Alpha male quartet. The bearers were Messrs. E. A. Gould, O. A. Brigham, John Smith, P. J. Connell, Charles Allgrove and Rufus Winn. Burial was in the family lot in the Sunnyside cemetery in Hudson, N. H. The funeral arrangements were in charge of Undertaker George W. Healey.

RULE—The funeral services of Marion Rule, daughter of Mr. and Mrs. Alexander Rule, were held yesterday afternoon at the home of her parents, 1096 Lawrence street, at 5 o'clock. Owing to the cause of death the services were private, and were conducted by Rev. Mr. Singleton, pastor of the Lawrence Street P. M. church, at the grave in the family lot in Westlawn cemetery. The funeral arrangements were in charge of Undertakers Simmons & Brown.

OWEN—The funeral services of William L., son of Mr. and Mrs. Humphrey Owen, took place yesterday afternoon at the rooms of Undertakers Young & Blake. The services were conducted by Rev. Arthur W. Shaw, curate of St. Anne's Episcopal church. Burial was in the Edson cemetery, where the burial service was read by Rev. Mr. Shaw.

SULLIVAN—The funeral of Michael Sullivan took place this morning at 8.30 o'clock from his home, 22 Olive street. The cortege proceeded to the Sacred Heart church where a high mass of requiem was sung at 9 o'clock by Rev. Father John P. Flynn, O.M.I. The bearers were Patrick Ward, Charles D. Foley, Michael Cahill, Henry Kirkpatrick, John Morrisey and John A. Hennessy. There were many beautiful floral offerings including a pillow inscribed "Father," from the family; large wreath on base from repair shop of the Lowell Bleachery; and pieces from Mr. and Mrs. Edward Saunders, Mr. and Mrs. Edward Welch, teachers and pupils of Butler school, Mrs. Grace Herron. Burial took place in the family lot in St. Patrick's cemetery, where the committal prayers were read at the grave by Rev. Fr. John P. Flynn, O.M.I. The funeral was in charge of John F. Rogers.

HOEY—The funeral of Michael J. Hoey took place this morning at 8.30 o'clock from his late home 2 Everett street and proceeded to the Immaculate Conception church where at 9 o'clock a high mass of requiem was celebrated by the Rev. Owen P. McQuaid, O.M.I. There was a profusion of beautiful floral offerings and among them were: Large pillow with the inscription "Father," from the family; and pieces from Mr. and Mrs. James Glynn and family, Gladys Macy and spiritual bouquet from Thomas Ahern. The bearers were: Messrs. Thomas Crowley, John Glispin, Frank Sheehan, Charles Dowd, Michael McNamara and Hugh McNamara. The funeral cortege proceeded to St. Patrick's cemetery, burial being in the family lot where the committal prayers were read at the grave by the Rev. Owen P. McQuaid, O.M.I. The funeral was largely attended and under the direction of Undertakers Higgins Bros.

KINNANE—The funeral of Mrs. Bridget Kinnane took place this morning from her home, 22 Pollard street, at 8.15 o'clock and was largely attended by many sorrowing relatives and friends. The funeral cortege proceeded to St. Peter's church where at 9 o'clock a funeral mass of requiem was celebrated by Rev. Patrick L. Crayton. There were many beautiful floral tributes to testify the high esteem in which the deceased was held, and among them were: Pillow, inscribed "Mother," from the family, and pieces from length trimmers of U. S. Cartridge Co., Mrs. Tobin and family, Mrs. J. O'Dwyer and family, Mrs. Scotland and family, Ella Hogan, William Wallace, Celia Foley, Gertrude O'Brien, Irene Labelle, Miss Kitty Morris and Mary and Gus Becker. Spiritual bouquets from body gaugers and length trimmers of U. S. Cartridge Co., Mr. and Mrs. Frank McGuire and Mrs. Rynne. The bearers were Messrs. Patrick Maroney, Joseph Fox, Thomas Tobin and Charles McNulty. Burial was in the family lot in St. Patrick's cemetery where the last rites of the Catholic church were read by Rev. Patrick L. Crayton. Funeral arrangements were in charge of Undertakers O'Connell & Mack.

LITTLE ADS FOR THRIFTY PEOPLE

WANT AND OPPORTUNITY ADLETS

MONEY SAVING HINTS FOR YOU

Designed to Place Before the Public the Merchandise, Craftsmanship and Special Service Offered by Exclusive Concerns That are Not Generally Advertised

A series of "Little Ads," arranged under their respective titles for ready reference, devoted to the interests of everybody. In other words, a sort of Daily Market Meeting Place for Buyers and Sellers, telling of Good Things to Eat, to Wear and to Enjoy, and serving as a Business Barometer and Trade Invigorator. These Adlets will place you in touch with live, progressive merchants who have special bargains to offer. They will aid you in economical buying. Will sell and exchange things for you. Will find competent help for you. Will assist you in obtaining a lucrative position. Find buyers for your house, lot, farm, furniture, your store, your lease, your equity. They work day and night with resistless persistence. We want you to read them every day. Make them your Business and Household Companion, because they will help you, and more important than all, you may feel assured these advertisers are worthy of your confidence, or they would not be permitted to use the columns of The Sun. On this page will also be found Probate and other Legal notices.

—PHONE— 4100 —SUN—

FOR SALE

NEW PROCESS GAS RANGE, first class condition; for sale. Phone 3017-J.

ONE GOOD GUARD DOG for sale; 15 months old. Inquire A. Ernest Mailhot, 92 Acton st., South Lowell.

BARBER SHOP for sale; three chairs; good condition. Write to F 94, Sun Office.

MODEL 10 BUICK for sale; good running order; selling at a sacrifice. 14 Livingston st.

SECOND HAND DOORS, windows, sashes, sheathing, plain boards, three extra large radiators and second hand boiler, etc., for sale. Inquire 1024 Central st.

GOOD DINING ROOM STOVE for sale cheap. Call 3017-J.

VARIETY STORE for sale, doing $100 business weekly, $500; stands thorough investigation. This price for quick sale. Middlesex Service Bureau, 408 Middlesex st. Tel. 4110.

PIANO bargain; upright, chair, $75; easy terms. Write B 49, Sun Office.

BUSINESS CHANCES

ANY INDUSTRIOUS MAN may devote his time to a good advantage selling low-priced tires. The cut rate tire business is a money maker. 30x3 non-skid casings at $5.28. Small capital required. Better write me about it at once. Address E. P. Janes, 1789 Broadway, New York City.

WANTED

SMALL MODERN APARTMENT wanted by couple for winter months; furnished or unfurnished; steam heat, electric light; Belvidere district preferred. Write S 23, Sun Office.

MARKHAM—The funeral of Patrick F. Markham, formerly a resident of this city and the brother of Miss Maria Markham, employed in the A. G. Pollard Co.'s store, was held Wednesday at Middletown, Conn., where he had resided for some time past with his sister, Mrs. Milligan, 41 Rapallo ave. A paper published at that place has the following account of the funeral. At 9 o'clock a solemn high mass of requiem was celebrated at St. John's church by Rev. Fr. Barry, at which there was a large attendance of the relatives and friends of deceased. Rev. Frs. Dolan and Luden assisted the celebrant as deacon and sub-deacon. As the body was borne into the church John Hazelton sang "Nearer, My God, to Thee." Then followed Schmidt's requiem mass by St. John's quartet. At the offertory Mrs. A. J. Campbell sang "Pie Jesu." After the elevation John Hazelton sang "O Salutaris." As the casket was borne from the church Mrs. Campbell sang "Heaven Is My Home." Prof. W. G. Dineen presided at the organ. There was a wealth of floral tributes surrounding the massive oak casket in which the body reposed, testifying the esteem and affection in which the deceased was held. Prayer after the mass was said by Rev. Fr. Barry. Relatives and friends were present from Boston, Lowell and Dighton, Mass. The bearers were August Johnson, Thomas English, Robert English, Michael Daly and Christ McHale. The flower bearers were Thomas Bride, James Barry, Patrick Kelly and Larus Barry.

After the mass the body was taken to Meriden to be taken to Boston on the 11.41 train, where the interment will take place in the family lot in New Calvary cemetery.

Floral tributes were sent by the following: Middletown lodge of Elks, Middletown Liquor Dealers' association, Mr. McHale, Manchester; C. M. Wright, Manchester; P. Ballantine & Sons, Newark; Mrs. Mulligan, Dorchester, Mass.; Mark J. Markham, Mrs. Michael Monahan, Lowell, Mass.; Mr. and Mrs. Skillings, Dighton, Mass.; Mr. and Mrs. August Johnson, Middletown; Mr. and Mrs. P. O'Callaghan, Middletown; Patrick Kelly, Middletown; Mr. and Mrs. O'Grady, Mr. and Mrs. Goggin, Miss Mary A. Dillon, Lowell, Mass.; Mr. Collins, Meriden; Mr. and Mrs. English, Middletown; Miss Nora Daly, Lowell, Mass., Miss Della Daly, Lowell, Mass.; and Mr. and Mrs. Herbert; Daniel Cleary, Lowell, Mass.; John Rayball, Lowell, Mass.; Miss Nora Dillon, Dighton, Mass.; W. L. Fortin, Middletown; Mr. and Mrs. James McGeown, Lowell, Mass., Miss Catherine McCarthy, Mr. and Mrs. Thorne, Lowell, Mass.

FUNERAL NOTICES

BARRY—The funeral of Mrs. Joseph Barry will take place Monday morning at 8 o'clock from the home, 25 Gershom avenue. Funeral high mass will be celebrated at St. Columba's church, the time to be announced later. Burial will be in St. Patrick's cemetery. Funeral in charge of Undertaker C. H. Molloy.

ROBERT—Died in this city, Oct. 20, at his home, 263 Thorndike street, Perney J. Robert, aged 33 years. Funeral Sunday afternoon at 2.15 o'clock from his home, 265 Thorndike street. Services at St. Peter's church at 3 o'clock. Burial in St. Patrick's cemetery. Funeral mass will be sung at St. Peter's church on Monday morning at 8 o'clock. Undertaker James H. McDermott has charge of the funeral arrangements.

CORAM—Died in this city, Oct. 20, at his home, 114 Mt. Hope street, William O. Coram, aged 66 years, 8 mos. Funeral services will be held from his late home, 114 Mt. Hope street, Monday afternoon at 2.30 o'clock. Friends invited to attend. Burial private. The funeral arrangements are in charge of Undertakers Young and Blake.

LINDAHL—Died, in North Billerica, Oct. 20, at the home of his parents, Mr. and Mrs. Carl Lindahl, Holt street, Wallace M. Lindahl, aged 2 years. Funeral services will be held from the home of his parents in Holt street, North Billerica, on Monday. The time will be announced later. Friends are invited. The interment will be in the family lot in the Pine Grove cemetery, Manchester, N. H. The funeral arrangements are in charge of Undertakers Simmons & Brown.

DELISLE—The funeral of Mrs. Elle Delisle will take place Monday morning from the home of her daughter, Mrs. E. J. Fenderson, 12 Ludlam street at 8.30 o'clock. High mass of requiem at St. Joseph's church at 9 o'clock. Burial in St. Joseph's cemetery. Funeral arrangements in charge of Undertakers Joseph Albert & Son.

ANNIVERSARY REQUIEM

An anniversary mass of requiem will be sung at St. Peter's church Tuesday morning next at 8 o'clock for the repose of the soul of the late Miss Anna G. Donoghue, who died Oct. 24th, 1915.

LEGAL NOTICES

Commonwealth of Massachusetts, Middlesex, ss. Probate Court.

To the heirs-at-law, next to kin and all other persons interested in the estate of Ellen G. Sheeley late of Lowell in said County, deceased.

Whereas, a certain instrument purporting to be the last will and testament of said deceased has been presented to said Court, for Probate, by Joseph Henry Flynn and Matthew E. Bradford who pray that letters testamentary may be issued to them, the executors therein named, without giving a surety on their official bond.

You are hereby cited to appear at a Probate Court, to be held at Cambridge in said County of Middlesex, on the twenty-fourth day of October, A.D., 1916, at nine o'clock in the forenoon, to show cause, if any you have, why the same should not be granted.

And said petitioners are hereby directed to give public notice thereof, by publishing this citation once in each week, for three successive weeks, in The Lowell Sun, a newspaper published in Lowell, the last publication to be one day, at least, before said Court, and by mailing postpaid, or delivering a copy of this citation to all known persons interested in the estate, seven days at least before said Court.

Witness, Charles J. McIntire, Esquire, First Judge of said Court, this thirteenth day of October in the year one thousand nine hundred and sixteen.

F. M. ESTY, Register.

o14-21-23.

Commonwealth of Massachusetts—Middlesex, ss. Probate Court.

To the heirs-at-law, next of kin, creditors, and all other persons interested in the estate of Carolena F. Danforth, late of Tyngsborough, in said County, deceased, intestate.

Whereas, a petition has been presented to said Court to grant a letter of administration on the estate not already administered of said deceased, to Joseph D. Danforth, of Danvers, in the County of Essex, without requiring a surety on his bond.

You are hereby cited to appear at a Probate Court to be held at Cambridge, in said County of Middlesex, on the thirty-first day of October, A. D. 1916, at nine o'clock in the forenoon, to show cause, if any you have, why the same should not be granted.

And said petitioner is hereby directed to give public notice thereof, by publishing this citation once in each week, for three successive weeks, in The Lowell Sun, a newspaper published in Lowell, the last publication to be one day, at least, before said Court.

Witness, Charles J. McIntire, Esquire, First Judge of said Court, this twenty-first day of October, in the year one thousand nine hundred and sixteen.

F. M. ESTY, Register.

o21-23-30

LOST AND FOUND

LIGHT SHEPHERD DOG lost. Return to Alfred Andrews, Queen Camp, Nelson ave.

BEAGLE HOUND, black, white and tan lost at Tyngsboro and Dracut line at Lakeview. License No. 2752 and name on collar. Reward at 21 Gold st. Phone 2170.

CLAIRVOYANT

MADAM ARDELLA, clairvoyant and card reader, 42 Branch st.

PROF. LA. DREW

WORLD'S GREATEST CLAIRVOYANT AND PSYCHIC PALMIST

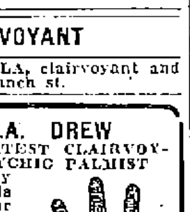

Calls you by name and tells the object of your visit without asking a single question. Names enemies and friends. Tells whom and when you will marry; if the one you love loves you; whether wife or sweetheart is true or false; how to influence anyone you desire, even though a thousand miles away. Develops personal magnetism, reunites the separated, and causes speedy and happy marriage with the one of your choice. Gives advice on all matters of business.

REMOVES EVIL INFLUENCES

Do you find the one you have bestowed your affections and trust upon acting Cool and Indifferent? Has a rival or obstacle of any kind crept between you and your future hope, or has the demon, rum, assailed the quietude of your happy home? If so, Come to This Gifted Medium and find help. I will guarantee to tell you who is your rival; also tell you how to win your heart's desire quickly and overcome your rivals or obstacles existing between you and your future happiness.

Regular $2 Reading This Week, 50c

Permanently Located 47 Kirk St. Hours From 10 a. m. to 8 p. m. Sundays, 12 m. to 5 p. m.

BABY CARRIAGE TIRES

Put on. 25c up. Prompt service and good work.

GEO. H. BACHELDER

Postoffice Square

DEATHS

MARLAND—Wallace Marland, infant son of Mr. and Mrs. Carl Lindahl, died yesterday at the home of his parents, Holt street, North Billerica, aged 2 years. Besides his parents, he leaves one brother, Westley Lindahl.

ROBERT—Perney J. Robert died yesterday at his home, 263 Thorndike street. He leaves his wife, Frances V.; a daughter, Marcella; his mother, Mrs. Lillie Robert, and a sister, Mrs. Edith Grepell of Michigan.

CORAM—William O. Coram died yesterday at his home, 114 Mt. Hope st., aged 65 years. He leaves his wife, Emily J.; one daughter, M. Elvena Coram of this city; three sons, George W. H., of Portsmouth, Oscar F. of Worcester, and Arthur G. M. Coram in Maine; three sisters, Mrs. C. R. Watt of Hyde Park, Mrs. F. P. Young in Nebraska and Mrs. Annie Brown of Nova Scotia, and three brothers, Joseph A., of New York and James A. and Haveack Coram in Montana. Deceased was a deacon of the Paige Street Baptist church and a member of Highland council, R. A., and the Carpenters' union.

TURCOTTE—Mrs. Helene (Allard) Turcotte, widow of the late Isidire Turcotte, a resident of Lowell for the past 65 years, died yesterday afternoon on the eve of her 75th birthday anniversary, at her home, 32 Mammoth road, Pawtucketville, after a lingering illness. She leaves three daughters, Helene and Malvina of Lowell and Mrs. Nestor Camire of Saskatchewan, Canada; two sisters, Miss Julia Ward of this city and Mrs. Philias Belisle of Montreal. Deceased was a member of Ste. Anne's sodality of St. Joseph's church.

THOMAS—Helen L. Thomas, wife of Arthur S. Thomas, formerly of Lowell, died yesterday at Abbeville, S. C. Besides her husband, she leaves a son, Arthur Stanford Thomas, her father and mother, Mr. and Mrs. George F. Jaques, a sister, Mary E. Jaques; an aunt, Kate G. Jones, and a grandfather, William H. Wood, all of Lowell.

REISSMAN—Mrs. Margaret Reissman, widow of Louis Reissman, died early yesterday at her home, 15 Mechanic street, Lawrence, after an illness of several months. She was 76 years old, and a native of Germany, going to Lawrence 36 years ago. Two sons, Oscar Reissman of Pelham, N. H., and Bruno Reissman of Lawrence, and three daughters, Clara, wife of Henry Frisch, Levia, wife of John Miller, and Miss Agnes Reissman, survive.

DELISLE—Mrs. Elle Delisle nee Esther Miller, a well known resident of this city, died yesterday at Gloucester. She leaves three sisters, Mrs. Melia Minor, Mrs. Delina Bechard and Mrs. Mathilda Macanney; three brothers, Fred Miller of Pittsburg, N. Y., George of Ervington, N. J. and John of Newark, N. J., two daughters, rMs. E. J. Fenderson of this city and Mrs. Louis Lebelle of Gloucester; two sons, Joseph of Boston and Moses of Springfield.

TO LET

FRONT ROOM to let; nicely furnished; in private family; also side room. Inquire evenings, 19 Shaw st.

ROOM to let, with use of kitchen, for married couple. Apply 301 Concord st.

4-ROOM TENEMENT to let, at 62 Chestnut st. Rent $2.00 a week. Apply Flynn's Market, Gorham st.

3 AND 5-ROOM TENEMENTS to rent on Woburn st., South Lowell. Inquire 154 Woburn st.

FRONT ROOM, furnished, to let; heat, hot and cold water, bath, use of telephone; private family. Apply 16 Fernald st.

OFFICES—Whole or third floor in The Lowell Five Cent Savings Bank building to let; formerly occupied by John A. Stevens, Engineer.

OFFICE—Large office, 34 by 14 feet on the second floor of the Harrington building, 52 Central st., good light and ventilation, for rent. Will be partitioned off to suit a desirable tenant and will be rented or leased at a very reasonable rent. Apply to Building Manager, 401 Sun bldg.

SITUATIONS WANTED

MIDDLE AGED LADY wants position as housekeeper for widower, or small family. References given. Write C. M., 65 Wilson st., North Billerica.

SALVARSAN "606"

Given at Dr. Dugdale's Lowell office for BLOOD POISON, LOCOMOTOR ATAXIA and SKIN diseases. Blood tests made. Also treats diseases of the eye, ear, nose, throat, stomach, liver, kidneys and bowels. RHEUMATISM, neuralgia, neuritis, lumbago, sciatica, RHEUMATOID ARTHRITIS, gout, catarrh and epilepsy, CANCER, TUMORS, chronic blood and nervous diseases of men and women, hydrocele, varicocele, stricture, piles, fistula, fissures, ulcers and prostatic diseases WITHOUT THE KNIFE. Investigate my methods of treatment. CHARGES REASONABLE. Lowell office 97 Central st. Hours, Wed. Sat. 2-4, 7-8. Consultation.Examination.Advice.FREE

WE WILL PAPER YOUR ROOMS FOR $2.50 AND UP

And furnish the wall paper. Dealer in wall paper at very lowest prices. Also paperhanging, whitewashing and painting. Estimates given on large or small jobs. All work guaranteed.

MAX GOLDSTEIN

155 Chelmsford St. Tel. 2897

BOYS LOOT CAMPS

Continued

result of a story told by Goodrich. Arthur R. McLaughlin of Mt. Vernon street was arrested late last night. Both were in police court this forenoon charged with breaking and entering the camp of Mrs. Jessie Gordon and stealing one clock, valued at three dollars, one coffee pot valued at two-lars, two pennants and one basket. Each pleaded guilty, McLaughlin stating that he helped to break into the camp with Goodrich but did not take any of the articles. Each was held in $300 surety until next Thursday.

A part of the property was recovered in Goodrich's room. The police state that some articles taken from the other two camps were also found and the larceny from these places will be investigated between now and next Thursday.

It seems that the camps were closed for the winter and the occupants were not aware of the breaks until informed by the police. Mrs. Gordon identified the articles at the police station this morning. A dress suit case filled with clothing, etc., is also in the possession of the police and the owners of the other two camps that were found ransacked by Officer Benjamin Lawrence of Tyngsboro will be asked to identify the goods.

According to the story of the boys they broke into the camps by prying the locks Thursday afternoon. The goods were brought to this city where some of them were disposed of. The rest was stored in Goodrich's room, say the police, and most everything has been recovered.

Raised a Disturbance

William P. Reagan, aged about 21 years, was arrested for drunkenness last night after he had gone to the home of a distant relative and created a disturbance. It is claimed that when he was ordered to leave the house he assaulted the mistress and tore her clothes. Last September young Reagan was placed on probation after being found guilty of stealing money from his mother. The suspension of the sentence was revoked today and he was committed to the house of correction for six months.

Nicholas Aggelakis, who appealed from a sentence of four months in the house of correction for non-support Thursday, withdrew his appeal today and the sentence was affirmed. There were several drunken offenders in court, most of whom received suspended sentences.

HELP WANTED

WOMEN wanted. Full time $15, spare time, 25c an hour, selling guaranteed Wear Proof hosiery to wearer. Experience unnecessary. Enormous Christmas business. Wear Proof Mills, Norristown, Pa.

HONEST REPRESENTATIVES wanted to distribute circulars, samples, etc.; $25 weekly. Send for application today. Out-Door Advertising Co., Arcade building, New Bedford, Mass.

SALESMEN selling restaurant, hotel, cafe, cigar, pool, drug general store trade can do big business with our new live pocket side line. All merchants towns 100,000 and under want it. $5 commission each sale. No collecting. No expense or risk to merchant. We take back all unsold goods. Canfield Mfg. Co., 208 Sigel st., Chicago, Ill.

SALESMEN—A necessity for merchants. Large demand, liberal commission. Pocket samples. Wirth Salesbook Co., Dept. 39, Chicago.

SALESMAN to place contracts with retail stores for the famous Underwood photographic news service; window advertising; liberal commissions. Elliott Service Co., World's Tower Building, New York.

SALESMEN, working evenings, can earn $25 weekly giving movie shows in churches, clubs, etc. No experience required; we furnish everything. Jackson, 200 Broadway, New York.

SALESMAN wanted; capable specialty man for Mass. Staple line on new and exceptional terms. Vacancy Oct. 1. Attractive commission contract. $35 weekly for expenses. Miles F. Bixler Co., 125, 43 Carlin bldg., Cleveland, O.

THREE CARPENTERS wanted for steady work on mill repairs through the winter. Apply Boott Mills Office.

FANCY IRONER wanted. Apply Lowell Laundry, 130 Cambridge st.

60 MEN wanted for the woods, for J. E. Henry & Sons, Lincoln, N. H. Ship Monday, Oct. 23d. Apply Middlesex Service Bureau, 408 Middlesex st.

YOUNG LADY wanted for confectionery store. Must be over 21 years old and have good references. Address P 43, Sun Office.

12 YOUNG LADIES wanted; must have references; for candy department, during Christmas. Apply now to Mr. Bell, at D. L. Page Co., Merrimack sq.

AGENTS, canvassers—sell trees, shrubbery. Home territory. Highest commissions payable weekly. No investment. We deliver and collect. Perry Nurseries, Rochester, N. Y. Established 21 years.

COTTON MILL HELP wanted for out of town. Apply 5 p. m. Saturday at Middlesex Service Bureau, 408 Middlesex st.

WOMAN to do general housework wanted at once. Apply 40 Aberdeen st.

TOP STITCHER wanted. Apply John Pilling Shoe Co.

ALL ROUND GIRL wanted. Apply 1 Dutton st.

PIN BOYS wanted; must be 16 years old. Kittredge's Alleys, 71 Central st., upstairs.

MEN wanted at once to learn repairing Ford autos, excellent opportunities; good pay for competent men. Stamps for particulars. Used car Dept., 26 Green st., Cambridge, Mass.

$10 INVESTED—PROFITS $300 from oil actually made for small investors in Humble field where gusher wells pay thousands daily; we have valuable leases; we want to drill ten wells. Drilling operations have started. Wonderful opportunity. Limited number of shares $10, payments $1 monthly if desired. Write for maps and co-operative plan. Houston Oil Fields Association, 1203 Carter Bldg., Houston, Tex.

Wanted

BLEACH HANDS AT LOWELL BLEACHERY, CARTER STREET.

SLASHER MEN WANTED

Pay $16.70 per week. Lowell Textile Co., No. Chelmsford.

Help Wanted at Talbot Mills

No. Billerica, for carding and picking departments, for night work, beginning Monday, Oct. 23.

AT ONCE

Ten ladies to travel, demonstrate and sell well established line to our dealers. Previous experience not necessary. Good pay. Railroad fare paid. Goodrich Drug Co., Dept. 1336, Omaha, Neb.

REAL ESTATE FOR SALE

NEAR INLAND ST.—$100 down buys a 7-room house with all improvements. E. Gaston Campbell, Hildreth bldg.

TWO NICE COTTAGES for sale; in splendid repair, near Chambers and Kinsman streets; price $2500; or take your choice for $1300. M. Quealy, 41 Royal st.

SPECIAL NOTICES

M. J. HENRY, 258 Merrimack st., room 1, accordion and side plaiting to order. Buttons and button holes made to order on latest style button hole machine. Good work. Prompt service. Reasonable prices.

BERNARD FEENEY, 43 Elm st. Piano and furniture moving. All jobs promptly done.

REWARD OF $10 for information identifying finder of ladies' pocketbook, containing gold watch and chain lost Sept. 26 in Merrimack Square theatre Address 13 Broadway. Tel 4288.

THE BURGESS, 305 Summer st.; two minutes from station; highly appointed rooms; select table; home made and farm produce in season exclusively; rates reasonable. Tel. 1133.

APOTHECARIES

SLUGGISH LIVERS quickly respond to Osgood's Kill-Bile Liver Pills. Upper Merrimack st.

BAKERS

BRAN HEALTH BREAD—For dyspepsia and all stomach troubles. Wholesome. Johnston's Bakery, 131 Gorham st.

BOOKSTORE

PHONOGRAPH RECORDS wanted, also books, paper novels, etc. Merritt's Bookstore, 277 Middlesex st.

BOOTS AND SHOES

BIGGEST SHOE BARGAINS in Lowell. Something every day. See us. John Press, 338 Middlesex st.

CABINET MAKERS

FINE CABINET WORK, store and office fittings and furniture. John Shaw, 661 Dutton st. Phone 2488.

CATERERS

SUPERIOR SERVICE for receptions, weddings, banquets and parties. Reasonable. R. J. Harvey, 42 John st. Phone.

CHINESE RESTAURANT

CHIN LEE CO.—Chop suey, American food. Nicest place in the city. Open from 11 a. m. to 1 a. m. 65 Merrimack st.

CHIROPODIST

WILLIAM F. OBRIEN, Chiropodist, has moved his offices to Room 407, Sun Bldg. Tel 3770.

CLOTHES REELS

BUILDING AND REPAIRING clothes reels is our particular specialty. J. B. Caddell, 561 Dutton st. Phone 2485.

COAL—COKE—WOOD

THE OLD RELIABLE coal concern that always gives full weight. J. R. Smith's Son, 495 Broadway. Phone.

COAL—HAY—GRAIN

CLEAN COAL, delivered promptly by union help. Quality and service. Joseph Mullin, 953 Gorham st. Phone 660.

CONTRACTORS—BUILDERS

CONTRACTOR and builder, Arthur F. Raneour, residence 984 Bridge st. Res. phone 5042; shop 1316.

CUSTOM TAILORS

ORDERS now taken for fall suits and overcoats. The Roman Tailors, J. De Paulis, 180 Gorham st.

FASHIONABLE SUITS made to order for ladies and gentlemen. Plotkin & Son, 726 Gorham st.

LADIES' AND GENTS' tailoring, sanitary cleaning, dyeing, pressing and repairing. B. Tapper, 56 Branch st.

STYLISH SUITS from latest fall fabrics. See our 1916 sample cloths. Harry Raymond, 146 Gorham st.

SUITS TO MEASURE, $13 and up. Fit guaranteed. The Model Tailoring Co., 610 Gorham street.

CHIMNEY EXPERTS

LIMBURG CO.—Chimneys swept and repaired. Residence 1128 Bridge st.

CONFECTIONERY

CANDY, homemade, fresh daily, cigars, sodas, ice cream, fruits. J. Danas Co., 62 Gorham st.

DENTIST

T. E. MARR, D.M.D., Dentist, Room 508 Sun bldg.

DRESSMAKING

LEARN TO MAKE your own clothes at a small cost; patterns made. Sooklkian School, 218 Bradley bldg.

DRESSMAKING and millinery. Mrs. A. E. Scraggs. 42 Chalifoux bldg.

DRESS PLAITING

P. B. KIRSCHNER, 226 Merrimack st., Lowell, Mass. Dress plaiting and buttons. Established 1887.

DYEING AND CLEANSING

SUITS pressed and cleaned. $1.50 monthly contracts. Tailoring Sanitary Clothes Service, 118 Gorham st. Tel. 3619.

W. A. LEW

Steam dyeing and cleaning of ladies' and gents' wearing apparel. 30 years in the business.

49 JOHN STREET

FEATHERS CLEANED

PLUMES cleaned and curled. Furs and gloves cleaned and repaired. Mrs. A. E. Scraggs, 42 Chalifoux bldg.

FURNITURE

HOUSEHOLD GOODS, stoves, beds, mattresses, rugs. New goods. Cash or credit. Fitch, 160 Middlesex st.

FLORIST

COLLINS, THE FLORIST—Flowers for weddings, receptions, parties, etc. 17 Gorham st. Tel. 379.

HATS REBLOCKED

HAT BLEACHERY—Ladies' and gentlemen's felt, velour and beaver hats cleaned or dyed and reblocked into the latest styles. E. H. Severy, Inc., 133 Middle st.

LADIES' FELT HATS reblocked in latest styles. Also men's stiff and soft hats. Ryan, 231 Bradley block.

JEWELRY REPAIRING

R. T. MOWER & RAYMOND MOWER, Watchmakers and Jewelers. 7 Merrimack st., upstairs. We can keep you on time.

ENTIRE SATISFACTION guaranteed in watch, clock, jewelry and optical repairing. Price Jewelry Co., 317 Middlesex st.

LADIES' TAILORING

WE INVITE LADIES to inspect our new fall styles. Suits $8 to $12. M. Poppel, 517 Gorham st.

FALL STYLES are now ready for your inspection. Fit guaranteed. H. Snider, 224-226 Bradley building.

QUALITY TAILORED garments. Individuality and style. Furs remodeled. Max Solomon, 233-240 Bradley building.

OCTOBER

Sun.	Mon.	Tues.	Wed.	Thurs.	Fri.	Sat.
1	2	3	4	5	6	7
8	9	10	11	12	13	14
15	16	17	18	19	20	21
22	23	24	25	26	27	28
29	30	31				

TRAINS TO AND FROM BOSTON

Southern Div. To Boston Lve.	Arr.	From Boston Lve.	Arr.	Portland Div. To Boston Lve.	Arr.	From Boston Lve.	Arr.
5.35	6.50	2.55	3.35	6.25	7.28	9.15	10.31
6.05	7.20	6.00	7.01	7.51	8.45	10.50	11.53
6.47	7.20	a6.35	8.17	9.40	10.53	11.50	12.55
b6.29	7.53	7.13	8.21	10.59	12.07	3.30	4.41
6.57	8.00	7.45	8.31	12.05	1.13	5.14	6.12
7.21	8.05	nb8.21	9.34	3.42	4.41	6.03	7.05
c7.25	8.41	8.15	9.40	5.11	6.44	6.40	7.67
7.36	8.37	9.00	9.30	7.07	8.15	9.40	11.14
8.56	9.37	9.30	10.09	10.15	11.28		
nb9.22	10.37	11.30	12.09				
9.37	10.25	12.30	1.08				
10.19	11.25	b1.05	1.55				
10.35	11.4	2.00	3.10				
11.05	11.45	3.00	3.47				
12.15	1.04	b3.14	5.00				
z1.27	2.40	4.00	4.39				
1.50	2.27	a4.14	5.31				
2.30	3.37	5.00	5.39				
b3.07	4.10	b5.21	6.37				
3.55	4.55	5.35	6.29				
4.15	5.20	b5.51	7.19				
5.35	6.09	6.14	7.21				
5.25	6.30	8.00	8.28				
b6.02	7.12	8.30	9.03				
6.29	7.05	9.50	10.45				
8.15	8.57	10.30	11.37				
9.45	10.31	11.40	12.55				

b Via Bedford. a Via Salem Jct. z Via Wilmington Jct. n not run on Holidays. h Saturdays only.

Sunday Trains

Southern Division

6.47	7.30	8.45	9.47
7.21	8.05	9.30	10.09
8.25	9.31	11.30	12.03
9.14	10.06	1.00	1.49
10.20	11.17	5.30	6.21
2.52	3.35	7.15	8.20
5.10	6.00	8.00	8.53
6.28	7.10	8.30	9.05
8.15	8.57	9.20	10.25
8.45	9.53	10.29	11.35
9.45	10.40		

Portland Division

8.20	9.30	8.00	9.18
12.07	1.16	12.00	1.00
3.50	5.00	3.31	4.45
5.45	7.00	5.30	6.36
8.55	10.04	8.45	9.47

KEY TO FIRE ALARM BOXES

1 All box numbers commencing with the figure one, as 12, 13, etc., up to 131 are located within a radius of about one-half mile from the North common, extending from Dutton street north to Pawtucket street and from School street east to Merrimack mills.

2 All box numbers commencing with two as 21, 23, etc., are located in the business area about one-quarter mile radius from the post office, extending from Boott mills to South common and from Dutton street to Concord river.

3 All box numbers commencing with three, are located in the lower Highlands, extending from the depot to Wilder street and from Hale street along the line of Western avenue and Pawtucket canal to Pawtucket street.

4 All box numbers commencing with four, are located in the Ayer's City and Bleachery districts, extending from Edson cemetery northerly to Hale street and from Chelmsford street easterly to Concord river.

5 All numbers commencing with five, are located in the upper Highlands and Middlesex Village.

6 All numbers commencing with six, are located in Centralville.

7 All numbers commencing with seven, are located in Pawtucketville.

8 All numbers commencing with eight, are located in Belvidere.

LADIES' WEAR

SHIRT WAISTS—Superb new fall line. Large assortment. Best bargains. Dehney's, 285 Middlesex st.

MATTRESS MAKERS

HAIR AND COTTON mattresses made over. Best work. West End Spring Bed Co., 88 Fletcher st. Phone 3692.

MOTORCYCLES

BARGAINS in used machines. 1913 Yale motorcycle, $40; 1913, Yale motorcycle, $45; 1913 Indian motorcycle, $60; 1913 Indian motorcycle, $50; 1911 Indian motorcycle, $40. Others at special prices. Call and see them. Lowell Cycle Shop, 98 Gorham st.

NICKEL PLATING

CHANDELIERS polished, lacquered. Store work nickel plated. Every kind of plating done in best manner. Regan & Kirwin, 37 Shattuck st., cor. Market. Telephone 2657.

OPTOMETRIST—OPTICIAN

LATEST DISCOVERY proves that nervousness has its origin in the eyes. The injury done by bright lights is incalculable. Let us help you to conserve your nervous energy. J. J. Cluin, Optician, 19 Palmer st. Established 1882.

TIRED WHEN READING! $5 glasses fitted, $2.50, $3. Glasses fitted, $1.00. Don't pay more. Scientific fitting of the eyesight. J. S. Moir, 311 Wyman's Exchange. Appointments. 4738.

PIANO TUNERS

GILDAY, the piano tuner. 89 Methuen st., or telephone 805, Gilday Shop, Prescott st. A tuner of ability, factory experience.

J. KERSHAW, piano and organs tuned and repaired. 60 Humphrey st. Tel. 914-M.

PHONOGRAPHS

Have you heard the Corola—the Nightingale of Phonographs? A real beauty, and reproduces better than it looks, only $15. Emerson double face records—play one-half the time of a 10-inch record—25 cents. Lowell Furniture Co., 605 Merrimack st.

PLUMBING AND HEATING

GENERAL PLUMBING, heating, steam and gas fitting, jobbing and repairing. E. W. Devaney, 53 E. Merrimack st. Phone 2151.

RAZORS REHONED

BROKEN RAZORS re-ground. Honing and concaving a specialty. Gonsales, 125 Gorham st. Phone 4334.

ROOFERS

ROOFERS—J. Burns & Son, slate roofers. Roofs repaired. Tel. 3382-W. 166 Concord st. Tel. 1459-J. 200 Pleasant st.

SECOND HAND FURNITURE

JUST DROP US A POSTAL and we will call and buy anything in the line of furniture you have to sell, no matter what it is. We will call and look at it and give you something. Don't give it away when you can sell it. Call on us. T. F. Daly, 213 Dutton st.

SHOE REPAIRING

WHIPPLE SHOE REPAIRING CO. Jack, the Shoe Man, back to old stand held for five years. Best repairing by hand or machinery. Reasonable prices; satisfaction guaranteed. 21 Whipple st.

STOVE REPAIRS

STOVE REPAIRS of all kinds; linings, grates and water fronts; best work; lowest prices. C. F. Ineson, 13 Robert st. Phone 5537-R.

STOVE LININGS, grates, water fronts, centres and other parts to fit all stoves and ranges are carried in stock. Quinn Stove Repair Co., 149 Gorham st. Phone 4170.

TAILOR'S TRIMMINGS

REMNANTS in all goods at half prices. Also coton goods in remnants. J. A. Steinberg, 600 Middlesex st.

TEACHERS

PIANO LESSONS, 35c; voice lessons 50c, at your home. Write S 23, Sun Office.

The Sun goes into nearly every home in Lowell and vicinity. Merchants know that Sun readers respond to their advertisements.

THE LOWELL SUN

The Sun prints the news of the world when it is news and only such news as is fit to print. It is a clean family newspaper.

ESTABLISHED 1878 LOWELL MASS. SATURDAY OCTOBER 21 1916 PRICE ONE CENT

HOTEL MEN GET INSTRUCTIONS FROM BOARD

The definition of a "Sunday sale" was presented to proprietors of all hotels in the form of a printed letter at a special meeting of the license commission held in the Market street building last evening. In consequence of a conference between Mayor O'Donnell, the superintendent of police, and the license commission relative to obtaining a better observance of the liquor laws in hotels on Sundays and holidays all licensed innholders in the city were invited to attend the meeting and at 8 o'clock very hotel in the city was represented.

There was no demand made that a meal must be served to every person who purchased liquor in a hotel on a Sunday or holiday. The hotel men were simply informed of the statute requiring that liquor be sold on these days only to guests. The commission stated that the purchase of one sandwich would not be sufficient to allow a person to remain on the premises an unnecessary length of time and become intoxicated. The hotel men must be able to prove that every person who purchases liquor is a guest either for food or lodging. A few who believed that the commission was going to instruct the hotel men not to sell liquor without a full meal and that the innholders were going to be represented by counsel to voice their objections were disappointed. The meeting was absolutely harmonious, all agreeing to do their part in law enforcement.

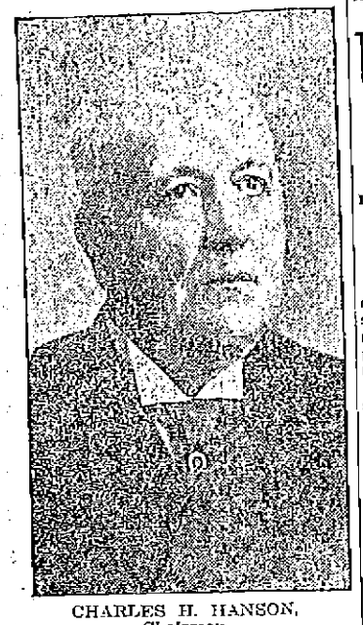

CHARLES H. HANSON,
Chairman.

The following hotel representatives were present: Cecil, Hugh and William Ferguson; Merrimack, William Hart; Washington Tavern, Henry W. Garrity; Park, Daniel Foye; New American, Charles H. Dickey; Belvidere, Thomas A. Ramsay; Richardson, Thomas F. Hoban; Waverly, John J. Regan; St. Charles, Hugh F. Mellen; Harrisonia, Frank E. Harris; Arlington, Martin W. Halloran. Supt. of Police Welch and Liquor Inspectors Holland and Cooney were also present.

Chairman Charles H. Hanson called to order. "I suppose," he said, "you are all aware that at a conference between this board and the mayor yesterday afternoon the matter of lessening the drunkenness of Lowell was taken up. We think and believe that there is altogether too much drunkenness in this city especially on Sundays and holidays. We believe that it can easily be remedied if you will give us your co-operation. We certainly shall do our part and we feel assured that you will do the same."

The Board's Instructions

The following document covering Sunday sales was read by Clerk Flaherty and a copy was presented to each hotel representative:

"The statutes of this commonwealth do not permit you to sell liquor on Sunday to anyone who has not reported to you for food or lodging. Mark well these words—'food' or lodging.' If a person comes to your hotel for other things he is not a guest. Remember that the supreme court has said that the burden of proof is upon you to show that the persons to whom the sales are made are guests. Unless the circumstances are such in each individual case as to justify you in believing that the man really comes to your house for food or lodging it is your business to refuse to sell him. You are not justified, in our opinion, in believing that large numbers of people come to your house on Sunday, ordering merely a sandwich and liquor, and come there as guests. Because so many of them show by their actions in not eating the sandwich or in eating part of it only, any man of ordinary common-sense is put upon his notice that what they are after is the liquor and not the sandwich. Unless something more appears in an individual case than a mere request for a sandwich and liquor, we think you are not justified in making the sale of liquor. We do not mean to say by this that if a man genuinely wants a sandwich, and that's all, that he isn't entitled to have it and then have liquor, but if that is all he asks for we think by the general course of your business and ordinary common-sense that a man in your business ought to have, you ought to have something further to satisfy you that he really wants the sandwich as food, and we shall hold you to that responsibility.

"The burden is upon you by the law. You are to be satisfied that he really wants the food. You are not to govern your sale of liquor by any arbitrary rule of the sale of any one or more articles of food. The burden is not put upon us to tell you what to serve. The statute puts the burden upon you to satisfy us that these people are guests, not upon us to give you any specific rules."

It Happened Before

After the document had been read Chairman Hanson resumed: "That's precisely what happened in 1908 when there was a controversy here during the reign of the Law and Order league. We presented copies of similar papers at that time and found a great change for the better afterward."

The innholders were given an opportunity to ask questions or make any statements that they desired but none cared to say anything.

"We sincerely hope that we shall not be obliged to call any of you before us again. We think you will take due notice of these documents and govern yourselves accordingly. The board has no feeling against any of you. So far as we know everything is harmonious between you and this board and we certainly want to keep it so," added Mr. Hanson.

"I simply want to say that I'll do the best I can to comply with your requests," remarked Mr. Hoban of the Richardson.

Mr. Harris of the Harrisonia asked if a man ordered a sandwich and a bottle of beer and drank the liquor but failed to eat the sandwich, would that be called a violation. He was informed that the burden would rest upon the hotel proprietor to prove that there was a sale of food.

"A man does not have to eat the sandwich that is served him with one drink but he cannot linger around and get full on that one sandwich," stated Commissioner Putnam.

Mr. Hanson said that he did not believe there were any complaints about a man drinking one glass with a sandwich and then going out. The meeting was then adjourned.

The following minor licenses were granted earlier in the evening: Pool and billiards, John J. Devlin, 455 Bridge street, and William J. Griffin, 411 Middlesex street; coffee house, Zabo Rouster, 88 Summer street.

ARTHUR L. ENO
ATTORNEY AND COUNSELLOR AT LAW
219 Hildreth Bldg. 45 Merr'k St.

TWO MYTERIOUS MURDER CASES AT RUTLAND

RUTLAND, Oct. 21.—The authorities today were investigating the possibility that two residents of this town whose bodies were found yesterday might have been murdered. One of the bodies, discovered in the woods between North Rutland and Princeton was identified as that of James Ryan, who disappeared early in September. Dr. A. H. Pierce, associate medical examiner, who performed an autopsy, said that Ryan's jaw bone had been fractured. A loaded shot gun was beside the body.

The second body was that of a woman. It was unearthed by a farmer while he was digging in some rubbish near his barn. An autopsy revealed evidence that the woman might have been strangled. The body was clothed in a night dress. The only clue to possible identification was the fact that a woman who had been employed on the farm early last summer disappeared in July. Her husband, a farm hand, said she had gone away and the next day he left the town.

TREATMENT OF THOSE CRIPPLED BY PLAGUE

PHYSICIANS TELL OF SUCCESS IN HELPING THE DEFORMED CHILDREN

NEW YORK, Oct. 21.—Parents whose children have been deformed as a result of attacks of infantile paralysis received encouragement today from reports of physicians concerning the treatment of children crippled by the paralysis several years ago. One instance cited in a symposium on poliomyelitis at the Academy of Medicine last night was that of a child who was so paralyzed in 1894 that he could move only with the aid of a crutch and a leg brace. By persistent and intelligent co-operation of his parents and physicians, said Dr. Reginald H. Sayre, he has so far recovered that these aids are no longer necessary and one leg is only slightly shorter than the other.

"If we had said 20 years or so ago of that boy," said Dr. Sayre, "as some are prone to say today, that nothing could be done for him, he would not now be a useful member of society. His parents were persistent and, no matter how much he disliked it, he received the treatment prescribed for him."

MEMORY TRAINING

On Monday next at the Y.M.C.A. there will be another demonstration of what may be accomplished through the Berol Course of Memory Training. Mr. C. Howard Ellingwood of Boston will be the instructor and will show some marvelous feats of memory, according to the education secretary. He states that what he has accomplished can be duplicated by any person of average intelligence. The Berol course is said to make weak memories strong and good memories better, and that this science accomplishes more than brute force. The course comprises eight class sessions, one each week. The lecture and course are open tao ladies as well as men, and no doubt many will take advantage of this fact if the enthusiasm reaches the mark it did for the last demonstration of this nature. Everybody is welcome to attend the lecture demonstration free of charge next Monday.

PROMINENT SHIP OWNER DEAD

LONDON, Oct. 21.—Sir William Benjamin Bowring of Liverpool, a ship owner, is dead. He was born in 1837.

UNITED STATES ARMY'S ARMORED CAR MEETS TESTS BY ORDNANCE EXPERTS

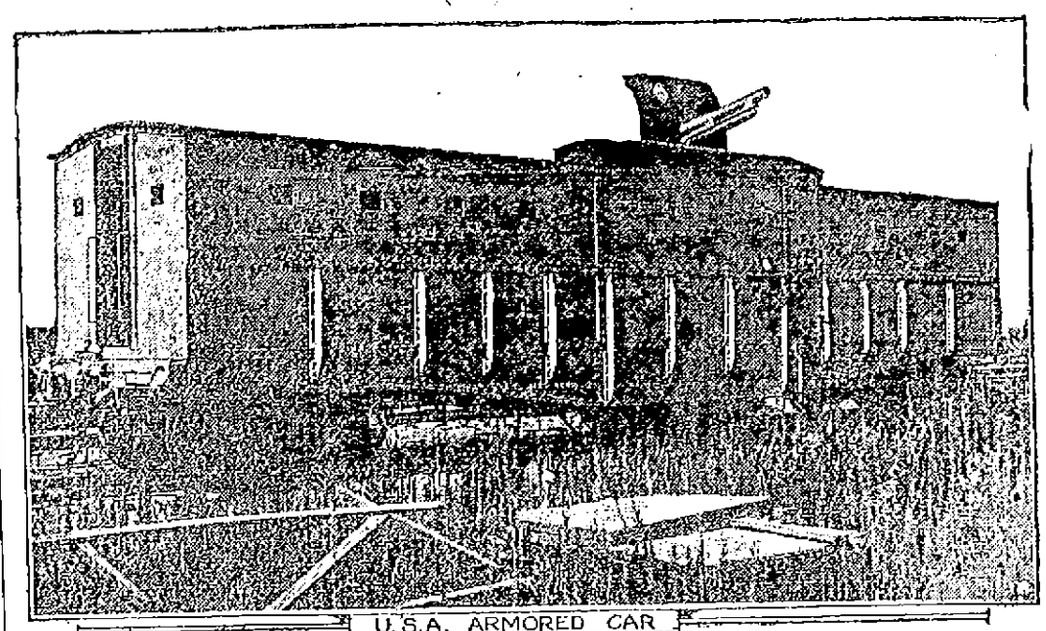

U.S.A. ARMORED CAR

The first armored railway car ever built for the United States army was satisfactorily tested by army ordnance experts at the Sandy Hook proving grounds. The car, which is of forty tons, mounts on its top one 3-inch field gun and has ports in its armored sides from which twenty machine guns can be operated, was designed by the corps of engineers and was built in Indiana. The car was completed and delivered in just twenty-seven days after the order was placed, and $1,000,000, it is said, will purchase and equip about twenty trains of ten cars each.

The car has been described as a moving block house, built of heavy steel and intended for patrol work and for action against mobile troop organizations. It is not intended to resist artillery fire, although shell proof cars are also said to be a matter of study in the army at present. As a matter of fact, one gondola car which mounts a single 4.7 inch howitzer is now at Sandy Hook waiting to be tested. This car was built by the ordnance department of the army.

The tested car is officially known as a light armored car, and the single three-inch gun which will be operated from it is mounted in a well on the top and in the center of the car. The gun well may also be used as a fighting top for troops using either machine guns or rifles. The twenty machine gun ports in the car are arranged eight to a side and two at each end. In addition, there are six observation ports. The car may be entered through steel doors from either side and from both ends.

The interior of the car is divided into three compartments, the two end ones being those from which the machine guns will be operated, while the center space will be used as the ammunition room. About twenty men are required to man the car, but in an emergency twelve could keep all of its guns in action. The car weighs about 80,000 pounds, is about 48 feet long, 10 feet wide and is operated on two sets of heavy trucks.

COLLEGE COURSES FREE OF CHARGE

UNIVERSITY EXTENSION DEPARTMENT OF STATE BOARD OF EDUCATION MAKES GOOD OFFER

The department of university extension of the Massachusetts board of education is offering 113 courses. All of these courses are available to persons in this vicinity with the exception of those already provided by the city.

Instruction is given by three methods: By correspondence, by correspondence study groups, and by class instruction.

In the correspondence courses, a prospective student fills out an application blank which will be provided on request. The lessons are conducted by means of pamphlets. New instalments of work are sent to the student as soon as he has completed the previous instalment. No tuition fee is charged. The department supplies lesson pamphlets, and in most cases, text books also, at cost.

In a few advanced courses requiring expensive books, the department arranges that students may buy these from dealers at wholesale prices.

The second method, by correspondence study groups, is given when a group of 10 or more students form a class for mutual assistance and study. They are to meet regularly for the discussion of lessons and for mutual helpfulness. Provided there is an average attendance of at least eight members, an instructor will meet the group once a month. There are no tuition fees.

The third method of class instruction, is employed where at least 20 register for a course. An instructor is sent once a week.

The instructions in all courses may be from the faculty of the department, or from colleges, universities, and industries within a reasonable distance of the class. Every attempt is made to furnish the instructor best suited to the needs of the class.

The state appropriation for the department may not be sufficient to supply the large demand for classes. In this event, applications will be cared for in the order in which they are received. It may be necessary to limit the number of registrations in any one locality in order to distribute the advantages more fairly.

The department feels that it is not best to suggest too many courses in Lowell, for experience has taught that many courses with a few in each do not accomplish as much as when efforts are concentrated on fewer courses. For this reason, the department suggests the following courses for class work in Lowell:

English composition A—This course includes instruction in the theory and practice of English composition. The theory will be taught by means of written lectures, text books, and the analysis of masterpieces of English style. Practice in the application of the theory will be gained by the writing of expositing, biographical, and descriptive themes. The work is made in every way possible identical with that of first half year in English A at Harvard college. There are 20 lessons in the course.

The second course suggested is elements of economics. This is an introductory course equivalent to the first year course given in Massachusetts colleges. A careful study is made of the economic laws governing the production, consumption and exchange of wealth. This course is of 20 lessons and is also of college grade.

The third course suggested is retail selling and store management. This course is intended primarily for those in charge of the management of, or engaged in, salesmanship in retail stores, and includes helpful suggestions in the development of a successful business. There are 10 lessons in this course.

The fourth course suggested is civics. A practical course for those interested in community welfare, especially club women. Among some of the subjects taken up are child welfare, home conditions, town and city management and effective citizenship. There are 10 lessons in this course.

The fifth course suggested for Lowell is dietetics. This is a practical course in the selection and preparation of foods. It is designed primarily for homemakers and housekeepers. The subjects include the nutritive value, digestibility and adulteration of foods, of which the following receive particular attention: Eggs, fish, cereals, vegetables and fruit; food for the sick, the aged and children. This course comprises 16 lessons.

The department questions if these are not too many subjects to suggest for classes for Lowell, outside, of course, the individual subjects which may be given in some of the manufacturing plants, retail stores, and the course for teachers at the Normal school.

The Lowell Teachers organization, through its educational committee, has undertaken the work of establishing classes in this city, and with a view to this end, is to call a meeting in the near future, of all interested. At this meeting, an opportunity will be given for registration in the different courses.

WITH THE MILITIA

Lieut. W. C. MacIrayne has been detailed by headquarters to inspect Companies C, G and K and the Machine gun company, the inspection to be completed not later than Nov. 1.

The following appointments have been officially announced:

Company G, Howard Akerley, sergeant to rank from June 13; Frank L. McCool, sergeant to rank from June 13; John T. McQuestion, corporal to rank from June 13, and Jesse B. Gill, corporal to rank from June 13.

Company K, Frederick V. Fahey, sergeant to rank from Feb. 25; Harold E. Dyer, sergeant to rank from March 1; J. Wendell Phillips, corporal to rank from Feb. 1. First Sergeant Thomas A. Mann has been relieved of his duties as first sergeant at his own request and has been returned to duty sergeant.

The events to be held at the state armory next week are as follows:

Monday evening, celebration in observance of the 50th anniversary of marriage of Capt. and Mrs. George E. Worthen; Wednesday evening, meeting of Business Men's battalion and address by Gen. Pew; inspection of Company C; Thursday evening, inspection of Company G and Friday evening, inspection of Company K.

ALLIANCE BEING FORMED TO CRUSH ENGLAND, SAYS MUENSTERBERG

BOSTON, Oct. 21.—That Germany, Austria, Russia and Japan will form an alliance before Easter unless the government of the United States takes immediate steps to bring Germany and Great Britain together was the announcement made by Prof. Hugo Muensterberg before the International Polity club of Harvard university in the Phillips Brooks house last evening.

Steps Toward Alliance

He said further that he had it on good authority that official steps have already been taken toward the German-Austrian-Russian-Japanese alliance and that its main object would be the crushing of Great Britain.

"Russia is half bankrupt now and her people are starving and she must have peace before spring—a separate peace if she can't have any other," said Prof. Muensterberg. He deplored such an alliance and believed it would be much better for the future peace and civilization of the world if Great Britain and Germany and France were to arrange terms of peace on a basis that would prevent all future misunderstandings.

"Of course Belgium would have to be restored," said Prof. Muensterberg, "for England could not afford to have Belgium pointed at her like a pistol for all time."

Peace Through World Units

He said he saw no hope of peace in the world unless a spirit of internationalism is developed in the nations side by side with the spirit of nationalism. This will not come about through Hague courts, international laws or treaties, but by a better intellectual understanding among the nations.

He said no nation had any respect for treaties, as the United States supreme court pointed out some years ago, when the self-preservation of the nation came into conflict with the treaty. Already in the past two years among the 14 warring nations 60 principal treaties have been broken and any number of minor treaties.

"Kultur" in Great Britain

It was Prof. Muensterberg's first public address at Harvard university since the war began and the hall was crowded, largely with students. But there were many others including a score or more of women. There were very few of the faculty present.

Prof. Muensterberg was introduced by Pres. Alanson and was loudly applauded at the conclusion of his address on "The Outlook for Peace for Europe," in the course of which he reviewed the main incidents of the war, one of the most significant of which, he said, was the adoption of "Kultur" by Great Britain and France, and virtually by all the other nations of the world since the war began.

He explained "Kultur" as meaning the German national ideal of socialistic effort and efficiency—the submerging of the individual interest in the interest of the whole community. The world had caught the idea and the nations were all putting it into practice.

Has Kept Silence Out of Propriety

By way of prelude Prof. Muensterberg explained why he had not spoken in public at Harvard or in the vicinity of Harvard on anything connected with or suggested by the war the past two years. It would not have been proper, under the circumstances; but he felt the time had come when he could speak on peace. He said he had declined more than 100 invitations to speak the past two years.

DANCING PARTY

Members of Pitts' South End Club Had Bully Good Time at Associate Hall Last Evening

Associate hall was the scene of a bang up good time last evening when the members of Pitts' South End baseball club, amateur champions of Lowell on the diamond, held their annual dancing party. Cabaret numbers were given between intermission by "Tip" Handley's Honey Boy Minstrel Four—Messrs. Handley, Lyons, Perry and Brown.

The affair was a great success, the patronage being such as to tax the hall to capacity. Miner's orchestra furnished music for a dance order of 20 numbers and the most cordial good fellowship was apparent throughout. Following were the officers and members of the committee on arrangements: General manager, Walter J. Lyons; assistant general manager, Andrew J. Jenkins; floor director, Andrew J. Dowd; assistant floor director, James O'Day; aids, Thomas Breen, James Gallagher, James J. Boland, Walter J. Belleville, Arthur Freeman, Joseph Duffy, George F. Lyons, Owen Devlin, Peter T. McGreevey, William Scott, Harry Pitts, Joseph Kane, Eugene Robitaille.

IN BOSTON

The Sun is on sale every day at both news stands of the Union station in Boston. Don't forget this when taking your train for Lowell.

Just Ask Your Doctor
If We Can Fill Your Prescriptions
CARTER & SHERBURNE DRUG STORE
FOR PURE DRUGS

A. G. POLLARD CO.
"THE STORE FOR THRIFTY PEOPLE."

Special Announcement
On Thursday Morning Next, Oct. 26
WE SHALL PLACE ON SALE
10,000 Yards
REMNANTS HIGH GRADE ALL SILK
SATIN AND SATIN CHARMEUSE
At from 1-2 to 1-3 of the regular prices, 36 in. $1.00, $1.50 and $2.00 grades ..... Only 69c a Yard
40x45 in. $2.00, $2.50 and $3.00 grades... Only $1.09 a Yard
All this season's goods, including all the brilliant colors, whites and blacks, carefully matched and put up in suitable lengths for Waists, Dresses, Wraps, etc.
ON SALE THURSDAY NEXT.
PALMER STREET RIGHT AISLE

The Lowell Anti-Tuberculosis Council
ROOM 97 CENTRAL BLOCK. BOARD OF TRADE ROOMS. TEL. 480.
Miss Rachel Barrington, Graduate Nurse: Secretary.
Office Hours: 9.00 to 9.30 a. m. 12.00 to 1.30 p. m.
PURPOSE OF COUNCIL
Prevention and control of tuberculosis.
Especially do we desire to co-operate with physicians in this branch of their practice.
Advice and assistance to every person afflicted with tuberculosis, also to those in doubt who wish friendly advice. Our work is done without publicity.
Information concerning our work will be cheerfully given by the secretary.

C. F. KEYES, Auctioneer
Office, Commission and Salesrooms, Old B. & M. Depot, Green St. Tel. 1485
NEXT SATURDAY, OCT. 28, AT 3 O'CLOCK
TWO AND ONE-HALF STORY HOUSE, SLATED ROOF, STABLE, GARAGE AND ABOUT 4690 SQUARE FEET OF LAND AT 290 PINE STREET.
This cosy home consists of eight rooms and bath; on the first floor parlor, sitting room, dining room, kitchen and hallway; on the next floor four airy and well lighted chambers and bath, steam heat, soapstone set tubs, Vulcan heater, hardwood floors and borders; good closet room, cemented cellar. Holland shades and Goodwin screens throughout. It has recently been painted and papered, and you will find it in excellent condition inside and out. The stable has one box stall. The garage has a cemented floor and will accommodate three machines. The lot has a large frontage on Pine street, concrete driveway, peach and pear trees and small shrubbery. Now then, here is an opportunity for some one that would like to locate in the Highlands, close to two car lines, surrounded by many beautiful residences, convenient to schools and churches, and the price will be one that will suit the man of modest means. From 50 to 70 per cent. can remain on mortgage at 5 per cent. When you are out for a walk or a drive, look this parcel up. Property can be seen any time by calling on the auctioneer.
Terms: $300 as soon as property is struck off.
C. F. KEYES in charge.